WEATHER
Cloudy and somewhat unsettled tonight and Tuesday, possibly showers Tuesday. Not much change in temperature.

The La Crosse Tribune and Leader-Press

HOME EDITION

Full Leased Wire News Report of The Associated Press

Member of the Audit Bureau of Circulation

VOLUME XVIII, NUMBER 363 — LA CROSSE, WISCONSIN, MONDAY, MAY 14, 1923 — TEN PAGES — PRICE THREE CENTS

ACTION ON BIG ISSUES OF THE SESSION PENDING IN BADGER SENATE THIS WEEK

Blaine Income Tax Bill, Highway Tax Measures, Prohibition, Military Training and Unemployment Insurance on Week's Calendar for the Upper House

MADISON, Wis.—By the Associated Press.—The major problems of the legislative session are crowded into the present senate week for consideration, the upper house calendar shows. Taxation, highways, military training and unemployment insurance are the subjects to be considered and acted upon by the senators.

While Governor Blaine's general income tax bill will furnish the principal fight of the week when it is reached on Wednesday, the two highway committee tax bills estimated to raise $11,000,000 annually from automobile owners, the Sachtjen bill restricting prohibition enforcement, the Huber unemployment insurance bill and the Sachtjen bill abolishing compulsory military training at the university, all are subjects of outstanding concern.

The governor's tax bill is a special order of business in the upper house on Wednesday morning. Governor Blaine expresses confidence that his bill will be passed by the senate, and will become a law. Seven amendments are pending. These include repeal of the personal property offset to the income tax, reinstatement of the entire offset, taxation of stock dividends as income, retention of the present three man tax commission, payment of the income tax in one lump sum and larger apportionment of returns to cities.

Amendments Doubtful

The fate of the various amendments is in doubt. It is generally admitted by administration senators that unless some changes are added the bill will have a difficult time to muster the needed votes.

Following the governor's tax bill on Wednesday will come the Sachtjen bill restricting the search and seizure section of the prohibition enforcement act. A substitute amendment is pending. Both the bill and the amendment have the opposition of the drys who claim the upper house. The wets assert that they can get the needed strength to put through the substitute amendment.

Job Insurance Up

Thursday morning the upper house will go into a committee of the whole to consider the Huber bill, providing for a payment of $1 a day for 13 weeks to persons out of employment because of industrial depression. Passage of this proposal is in doubt, members say.

Thursday night the Sachtjen bill doing away with compulsory military training at the university is on the calendar. The upper house division over the proposal is reported to be close.

Auto Tax Bills Under Fire

Highway taxation bills will go under fire for the first time Friday. At that meeting of the senate the two highway committee bills, providing for a gasoline tax of two cents a gallon and a graduated license fee based upon weight to raise a total of $11,000,000 annually, will also be acted upon.

The joint committee on highways has recommended both bills for passage but the joint finance committee has reported them without recommendation. City members have expressed their opposition to the gasoline tax recommended by the highway committee because of the distribution of returns to counties on the basis of rural road mileage.

RAIL BODY RESUMES ITS ACTIVITIES WITH PERSONNEL COMPLETE

Federal Wage Board Again Functioning After Vacation of a Month

READING APPEAL FIRST TO BE PASSED UPON BY THE BOARD

Reports Indicate Concerted Drive by Unions for Big Wage Boost

NEW YORK.—Virtually at a standstill for a month, the United States railroad labor board resumed functioning again today, facing reports from railroad labor circles which indicate a concerted drive by the unions for increases in wages that may total $150,000,000 or more annually.

Since April 15, the date the terms of three of its members expired, the board has not been able to render any decisions on the disputes pending before it as the vacancies were not filled until last Friday when President Harding announced the reappointment of Judge R. M. Barton of Memphis, Tenn., and Horace Baker. E. F. Grable of Detroit, former head of the maintenance of way organization, was named to fill the labor post vacancy.

Reading Case Up First

The first of several docketed wage disputes facing the board expected to be decided is the Philadelphia & Reading case. Certain classes of employes have asked for a ten per cent increase in addition to restoration of the wage rates in effect prior to the cut of July 1 last, retroactive to July 1, 1922.

Reports from union men previously have indicated that increases in wages will be sought on the roads where agreements were signed terminating the July shopcrafts' strike. Other reports have stated that shopmen already have entered into negotiations with the managements of the New York Central, the Baltimore & Ohio, and the Pittsburgh & Lake Erie for wage increases totalling about $50,000,000 annually. Should those conferences fail of results, the labor board in all probability will review the disputes.

In the majority of wage disputes now before the labor board, increased cost of living and the general tendency of other industries to boost wages are cited as arguments.

WEATHER REPORT

La Crosse and Vicinity—Cloudy and somewhat unsettled tonight and Tuesday, possibly showers Tuesday. Not much change in temperature.

For Western Wisconsin—Cloudy and somewhat unsettled tonight and Tuesday; possibly showers Tuesday. Not much change in temperature.

For Iowa—Showers probable tonight and Tuesday. Cooler in west and north portions Tuesday.

TODAY'S TEMPERATURES

6 a. m.	50	10 a. m.	67
7 a. m.	55	11 a. m.	68
8 a. m.	60	12 m.	70
9 a. m.	61	1 p. m.	71

RIVER FORECAST

The river is falling slowly from Kenyon to St. Paul and there will be a slight fall in the Mississippi this section during the next 36 hours.

RIVER BULLETIN

Stations	Flood stage	Height	24-hour change
St. Paul	14	2.5	—0.5
Red Wing	14	4.2	—0.2
Reeds	12	4.8	—0.2
Winona	16	5.1	—0.1
La Crosse	12	3.5	0.0
Lansing	15	6.5	—0.2
Dam 4	18	8.7	—0.2
Dam 5	18	7.3	Falling
Dam 5A	18	8.0	0.4
Dam 6	15	7.0	Falling
Chippewa Falls	16	2.0	—0.2

NATION-WIDE RECORD

	Low last night	Yes. high	Yes. Prec.
Bismarck	52	66	..
Chicago	52	52	..
Denver	40	52	.42
Helena	46	54	.02
Huron	44	64	.14
Jacksonville	70	82	.02
Kansas City	52	70	.02
La Crosse	50	68	..
Madison	46	64	..
Memphis	60	70	.26
Modena, Utah	42	68	..
Milwaukee	48	66	..
Minneapolis	48	66	..
New York	48	66	.02
New Orleans	62	74	..
Pat Bugay	50	66	..
San Francisco	52	66	..
St. Paul	44	62	.06
Minneapolis	45	62	.06
Spokane	48	66	..
Washington	49	68	.02

MAXWELL RETURNS TO U. S. TO FACE POISON PEN CHARGE

George Maxwell, of New York city, indicted as member of "poison pen clique" sending defamatory letters to society folk.

WOMAN WAS AUTHOR OF POISON LETTERS CLAIM OF MAXWELL

Friends Declare Indicted Man Will Give Name to Police Upon Arrival from Europe

CLAIM MAXWELL WAS ILL WHEN MANY OF LETTERS WERE SENT

Music Publisher Himself Was Victim of Letters, Say Intimates

NEW YORK.—A woman will be named as the suspected writer of the scurrilous letters which George Maxwell, internationally known music publisher, has been charged with having written in defamation of Mrs. Allan A. Ryan, Mrs. Albert R. Gallatin and seven other socially prominent women in the last ten years, his friends announced today.

Maxwell's intimates, rallying to his defense, declared that he had long suspected a woman of being the author of the "poison pen" missives, and said that they expected him to give her name to District Attorney Banton on his arrival here. Maxwell has announced in London that he will return here immediately to face the indictment found against him.

Friends Refute Charge

Officers of the American Society of Composers, Authors and Publishers, of which Maxwell is president, said that it would have been impossible for Maxwell to write some of the letters whose authorship he was accused of, as he was so ill at the time they were mailed that he could not sign checks of the concern.

They declared, too, that Maxwell himself had for years been the recipient of similar letters. Several years ago, they said he had gone to Havana, Cuba, with another man, without having first told his friends his destination. On arriving at their hotel in Havana, Maxwell's friends say, he and his companion were handed "poison pen" letters which had been mailed from New York.

Himself a Victim

A short time later, it was said, Maxwell went to Miami, Fla. He met a New York society woman and the two went motoring for several hours. The story goes that on returning to her hotel the woman found one of the accusative letters. Maxwell was said also to have received a letter, couched in similar terms.

83-YEAR-OLD TYRO AUTOIST RUNS OVER AND KILLS MOTHER

APPLETON, Wis.—Losing control of the automobile which he had driven only a week, W. H. Priest, 83 years old, ran down Mrs. Joseph Loessel, 39 years old, Sunday. Mrs. Loessel died on the way to a hospital.

Although, according to witnesses, Mrs. Loessel was standing within a street crossing safety zone, Priest was exonerated by police and the coroner.

Mrs. Loessel is survived by her husband and two small children.

INDUSTRY IN BETTER CONDITION THAN FOR YEARS REPORT SHOWS

NEW YORK.—American industry is flourishing and now is probably better than it has been in the past decade, John E. Edgerton, president of the National Association of Manufacturers, said Monday at the opening of the organization's convention. The statement was incorporated in his annual report of a nation-wide survey of industry, in which more than 42,000 manufacturers were consulted.

The survey showed a low percentage of labor disturbances as evidenced by strikes or lockouts.

FIFTY REPORTED DEAD IN TORNADO IN TEXAS TODAY

BIG SPRING, Texas.—Fifty persons were killed and about 100 injured three miles from Colorado, Texas, when a tornado swept this section, according to meagre and unconfirmed reports telephoned here Monday morning. Since this news was received communication has been cut off, due to damage to telephone and telegraph lines. The worst damage is forty miles from Big Spring, it was reported.

VIROQUA MAN CUTS A SWATH WITH HIS CAR

Martin Jenson in Hard-nosed Maxwell Has Three Collisions Trying to Get Out of the City

LITTLE SON IN THE BACK SEAT TIPS OFF NUMBER OF ACCIDENTS

Other Automobile Accidents Give the Police a Fairly Busy Day on Sunday

Bulletin. 8:15 p. m., Sunday: Automobile of Rudolph Bantle, Minneapolis, struck by passing machine while parked at curb on Jackson street, between Fourteenth and Fifteenth.

Bulletin. 8:30 p. m., Sunday: Rear end of Adolph Warner's car smashed at curb, 1014 Jackson street. Smasher fled.

Bulletin. 10:30 p. m., Sunday: Head-on collision between autos of Walter Friday and Martin Jenson on upper end of Irish Hill. Both cars smashed.

ABOVE is the log of the departure from La Crosse of Martin Jenson, Viroqua visitor, who strewed consternation and destruction in his wake Sunday evening. He had a hard-nosed Maxwell, did Martin, and it stood up under the punishment beautifully until the equally hard nosed machine of Mr. Friday's halted its trail of trouble on Irish Hill. Then it was three times and out. Both cars had to be towed in, and now the police are looking for Martin, who is believed to have left for Viroqua in the belief that there might be pleasanter places than La Crosse on Monday morning.

Gives Dad Away

Mr. Friday, reporting the accident to the police station, declared that Jenson's small son, riding in the back seat, gave his dad away when, with awe in his voice, he piped to the world at large as the echoes of the Irish Hill crash died out down the coulee:

"That the third one pa hit tonight!"

But it was no news to the police department. They had been collecting the details of Jenson's tumultuous visit on the telephone since early in the evening, and when Friday gave the number of the car that struck him Lieutenant Wendling only sighed wearily.

"What, again?" said he. And put Walter Friday's name down on the list of casualties.

Machines Smashed

Friday's machine suffered the most from Jenson's fiery trail, Bantle's machine also being pretty well smashed.

Another of a series of accidents Sunday was that occurring at Sixth and Jackson streets, when Frank Kumm, 1722½ George street, ran onto the boulevard in turning the corner, later creating a scene by yelling to passing autoists for assistance in removing his car. Motorcycle Policeman Reznous arrived just after the car had been removed from the boulevard and found Kumm intoxicated, according to his report at Central station. Kumm paid $52.50 in police court Monday morning on a charge of driving his car while under the influence of liquor.

Police reported another accident at Fifth and Jackson streets Sunday afternoon. Details other than an automobile owned by George Chinn had been struck by another car were not obtainable.

OVER A BILLION SUBSCRIBED FOR TREASURY NOTES

WASHINGTON, D. C.—The treasury's call for $400,000,000 with which to complete the refunding of Victory notes has brought subscriptions in excess of a billion dollars in cash and offers to exchange old securities for new.

Announcement was made that the books had been closed to further cash subscriptions to the issue of 4¾ per cent bonds, maturing March 15, 1927. Subscriptions will be accepted, however, for a few days more for exchange of Victory notes or maturing certificates of indebtedness, but the treasury may not accept finally more than a total of $500,000,000 in cash and exchanges combined.

LEAP INTO RIVER TO ESCAPE DEATH; SIX ARE DROWNED

ROCK ISLAND.—Six young people, three men and three women, were drowned Sunday night in the Mississippi river at Campbell's Island, east of here, when they jumped from a testle to avoid being struck by a street car, control of which had been lost by the operator. The young people were walking back to East Moline after having attended a dance at the island. The body of one of the women has been recovered.

CHINESE PIRATES SEIZE SHIP AND LOOT PASSENGERS

Europeans Reported Among the Victims on Chinese Steamer; Pirates Get $60,000

HONGKONG. — By the Associated Press. — European passengers were among those terrorized and robbed when the Chinese steamer Taishun was seized near Swatow, Saturday, by pirates, who, disguised as passengers, overpowered the crew, sailed the ship for nearly twenty-four hours at night, without lights, and finally left here yesterday at the mouth of a small creek, transferring to a junk loot valued at $60,000.

The Taishun, which was bound from Hongkong to Shanghai, returned to Hongkong yesterday afternoon. She carried more than 100 passengers. The pirate passengers numbered about forty.

The pirates had no difficulty in handling the ship. They reached the small creek that was their rendezvous, about 100 miles from Swatow, yesterday morning. A junk slipped alongside, the loot was lowered into it and the pirates vanished.

BRITISH NOTE LEAVES WAY OPEN FOR NEW OFFER FROM GERMANY

Proposals Made in German Reparations Note Held Inadequate and Lacking in Definite Guarantees; Curzon Reply Urges Reconsideration and Submission of More Liberal Offer

LONDON.—By the Associated Press.—Lord Curzon's reply to the German reparations note expresses disappointment at the "inadequate sum" offered and at the lack of precision as to guarantees, and also voices a suggestion that Germany will "reconsider or expand" her proposals "in such a way as to convert them into a feasible basis for further discussion."

In thus leaving the way open to a new offer, the British note says "the first step toward a realization of any such hope must be recognition by Germany that contribution much more serious and much more precise is required than any which has been forthcoming."

The following is the text of the British note to Chancellor Cuno:

"I cannot conceal from your excellency that the proposals of your government come as a great disappointment, and the unfavorable impression which they made upon his majesty's government, as well as their allies, is one which, in my opinion, the German government might and ought to have foreseen, and therefore guarded against. The proposals are far from corresponding either in form or substance to what his majesty's government might reasonably have expected to be made in answer to advice which I have on more than one occasion ventured to convey to the German government through your excellency and to the more direct invitation extended them in the speech referred to.

Sum Offered Inadequate

"The main grounds for this legitimate disappointment are the following:

"First—The German government's offer of total payment on their acknowledged debt sum, which falls far below the moderate amount forming the basis of the British scheme submitted at the Paris conference in January last, must have been known in advance to be altogether unacceptable to the allied governments. Furthermore payment even of this inadequate sum is made dependent on the issue of a series of international loans the success of which on the conditions predicted must be largely speculative. So much so that the scheme proposed by the German government actually contains provisions dealing with the contingency of the loans not materializing. Moreover, the arrangements proposed under this head involve financial conditions less burdensome to Germany than if the loans are successful, so there are no real incentives thereby held out for her attempt to raise them.

Scores Vague Guarantees

"Second—The failure of the German reply to indicate with greater precision the nature of the guarantees which they are disposed to offer is more particularly to be regretted. The allied governments instead of receiving concrete substantial proposals in this respect are confronted with vague assurances and references to future negotiations, which in a business transaction of this kind are lacking in practical value. The disappointment is enhanced by the belief which his majesty's government would like to entertain, that there are indications to be found in the German memorandum that the German government will recognize the responsibility resting upon them and will make an earnest effort to discharge their obligations under the treaty of Versailles in a manner which the allies could regard as both equitable and sincere.

"If Germany did intend to open the way to an effectual and speedy solution to the problem, failure to settle which is gravely disturbing the political and economic conditions of Europe, and, indeed, the whole world, then it is most unfortunate that she should not have shown a keener appreciation along lines on which alone can any such settlement be sought.

Urges Larger Offer

"His majesty's government for their part are persuaded that in her own interest Germany will see the advantage of displaying greater readiness to grapple with the realities of the case and discarding all irrelevant controversial issues will proceed to reconsider and expand their proposals in such a way as to convert them into a reasonable basis for further discussion. In such a decision his majesty's government will at a suitable moment be ready to take part by the side of her allies with whom they share a practical interest in this question and which they have no intention of abandoning, as well as a desire to terminate the situation of international peril. But they cannot conceal from the German government that the first step towards a realization of any such hope must be a recognition by Germany that a contribution much more serious and much more precise is required than any which has yet been forthcoming."

Disappoints France

PARIS.—The British and Italian notes in reply to the German reparations proposals produced a sharp, bitter impression in government circles. After publication of the notes, the French government limited itself to this statement:

"The notes make it evident why France and Belgium could not reply to Germany's offer simultaneously with England and Italy. To do so would be to act as if the occupation

(Continued on page six)

DANDELION TIME SENDS HUNDREDS TO THE COUNTRY

Hundreds of La Crosse citizens—men, women and children—engaged Sunday in the spring pastime of picking dandelions. Thousands upon thousands of bright yellow blossoms found their way into baskets and sacks carried by the pickers, who were seen along roads and in pastures flanking main traveled country highways leading out of the city, for miles in every direction. The dandelion blossoms, it is evident, are in great demand in this community as an ingredient to make a well known spring tonic. It is said this tonic is equally beneficial in summer, autumn and winter.

ASSAULT CASE TURNS INTO MURDER WHEN MAN DIES OF KNIFE THRUST INTO BRAIN

A SIMPLE case of assault and battery, already attoned for by a $30 fine, turned into a murder case here on Sunday with the death at the La Crosse hospital of Herbert Linden, and started a man hunt for Dominic Brezette, Indian laborer.

Linden died at ten o'clock Sunday morning of meningitis, and an autopsy revealed that the cause of his death was a knife-wound in the head which had penetrated through the skull into the brain. The post-mortem was conducted by Dr. G. R. Reay and Dr. R. E. Flynn, and the former told the Tribune on Monday that there was no question the stab-wound was the cause of Linden's death.

Stabbed in Drinking Bout

Linden was stabbed by a butcher-knife used by Brezette Sunday, April 29, after a quarrel which ended a drinking bout in their rooming house, 115 North Sixth street. Brezette was arrested and fined $30 and costs in county court for assault and battery. Meanwhile Linden had visited Dr. Reay and had his injuries dressed. Apparently they were superficial, and healed promptly. But on May 7, a week after Dr. Reay had dismissed Linden as apparently well, he returned to the office complaining of headaches and general sickness. Meningitis was diagnosed and his condition rapidly became worse.

When it became necessary to commit Linden to the hospital Dr. Reay notified the authorities that his death was not unlikely, but by that time Brezette had vanished. Police are now endeavoring to trace him and bring him back to face a charge of murder, it is understood.

UNOFFICIAL RUSS DELEGATE SHOT AT NEAR EAST PARLEY

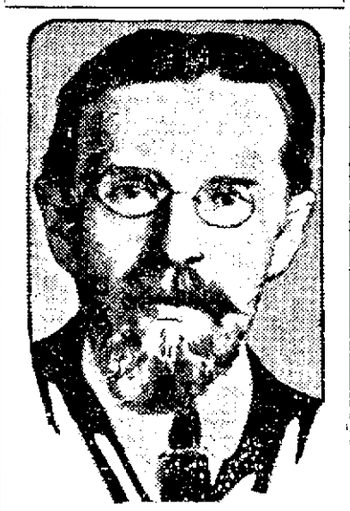

M. Vorovsky, soviet delegate to Rome and uninvited attendant at the Near East parley at Lausanne, who was shot to death. Maurice Alexander Conradi, a Swiss who had fought in the Russian army, surrendered after the shooting.

CLEANUP LEADS POLICE TO RAID DISORDERLY PLACE

Frequenters and Keeper of House Fined in Police Court Monday Morning

Along with the series of city cleanups being planned and conducted by police department, Ida Tuftin, 525 North Sixth street, was arrested shortly after 12 o'clock Monday morning on a charge of keeping a house of ill fame. She was fined $52.50 in police court Monday morning.

The raid also netted the arrest of Miss Bobbie Thompson, Winona, and Cleve Darbo, brother of Miss Tuftin. John Forbes and Rip Myers, all of whom paid fines of $12.50 on a charge of being frequenters of the house.

Police officers were stationed in the vicinity of the house earlier in the evening and the raid was conducted at 12:20. Police report that neighbors in that section have complained of the condition on former occasions.

GRAIN EXPORTS JUMP

WASHINGTON.— Grain exports from the United States last week amounted to 6,120,000 bushels compared with 4,601,000 bushels for the week previous.

KATE DALEY TRIAL SWORN AWAY FROM HIGBEE ON MONDAY

Woman's Attorneys File Affidavit of Prejudice at Opening of May Term

FRITZ OF MILWAUKEE WILL HEAR CIVIL CASES NEXT WEEK

Arthur Goldbeck's Case First One to be Heard Before Jury

AFFIDAVITS of prejudice were filed by R. S. Cowie and John F. Doherty, attorneys for Mrs. Elsie (Kate) Daley, charged with the murder of her husband, Chicago Jack Daley, Monday morning at the opening of the May term of circuit court. The case will not come to trial for several weeks.

Judge Higbee announced that Judge Fritz of Milwaukee would be in La Crosse next Monday morning to try civil cases. He did not announce what judge he would call in to hear criminal cases sworn away from him.

Gilmeister Case Dismissed

District Attorney Gordon submitted his reasons for the dismissal of the case of the state against Mrs. Bertha Gilmeister at the opening of court Monday. Prohibition agents found a still in her rooms on State street some months ago. Mrs. Gilmeister declared that the still was owned by her son but that she took it away from him last fall and had been keeping it in her home. She denied that the still had been used by her. When arraigned in county court Mrs. Gilmeister vehemently protested her innocence and when her case was sent to circuit court on her plea of not guilty she refused to furnish bail and stayed in the county jail for 18 hours until relatives prevailed upon her to permit them to go bail for her.

Mr. Gordon in his reasons for asking dismissal of the charges, stated that while Mrs. Gilmeister was technically guilty of violating the prohibition law in having the still in her possession yet it would be an injustice to punish the defendant. The court dismissed the case.

Thompson Gets Lawyer

Thomas A. Thompson, arrested for possession of liquor and previous conviction alleged, told Judge Higbee that he was too poor to retain a lawyer. The court appointed Harry Robinson his attorney. Prohibition agents allege that they found liquor in the Star restaurant in Pearl street that was under his control at that time. His case will be tried later.

The case of J. Hartley, charged with possession of privately distilled liquor, was stricken from the calen-

(Continued on page six)

INVESTORS KICK ON GETTING RETURNS IN DEPRECIATED MARKS

American Security Holders Ask U. S. to Protect German Investments

DECLARE GERMAN ACTIONS REPUDIATE OBLIGATIONS

Assert Inflation Policy is Robbing Foreign Investors

WASHINGTON, D. C. — Charging that the German government, by unwarranted and disreputable inflation of the currency, has deliberately destroyed the value of American investments in property in Germany and securities issued by that country, and her nationals, the Association of American Holders of Foreign Securities, on Saturday filed with the mixed claims commission a plea that the rights of the American nationals be protected.

Loss Already Million

The contention was made that a loss of $1,000,000 already has been sustained by members of the association as a result of payment of interest in depreciated currency, and that the loss in respect to property involved was at least $20,000,000.

The commission is asked to demand that the German interests make good these losses on the ground that the fiscal policy in which Germany has engaged has amounted to a repudiation of debts.

Explain German Methods

"The German government," the association adds, "buys its dollars through the medium of German exchange bankers. These exchange bankers obtain dollars by various methods, such as the selling of German securities through their correspondents in the United States.

"After getting these dollars in exchange for German securities which bear a maturity date many months away and perhaps years, the German government actually continues to print more marks in such quantities as to substantially impair the value of these securities.

"It is an economic fact, agreed by all, that Germany is inflating its currency to such an extent that it is only a matter of a very short time before these securities will become valueless.

Inflation Profitable

"By inflating her currency she loses nothing but rather gains materially in assets, because Germany parts with only worthless marks and gets dollars or goods in exchange. This is not an honorable way to pay debts.

It is declared that the "scandalously low" taxation in Germany is evidence that Germany is trying to repudiate her obligations.

WEEK END SPORTS

At Milwaukee.—Marquette university defeated Ripon college in first annual relay carnival, 82 to 49.

At Madison.—The university of Wisconsin track team defeated Minnesota 87 to 54.

At Appleton.—Lawrence college won the triangular track meet with 81 11-21 points; Oshkosh second, 25 11-21 and Stevens Point third, 15 6-7 points.

At Madison, Wis.—Wisconsin won from Minnesota 10 to 9 in a ball game featured with heavy hitting and errors.

At Watertown.—Watertown defeated Janesville track team in a dual meet 68 to 49.

At Platteville.—La Farge high school captured first honors in a district track and field meet in which fourteen schools participated. Darlington and Monroe were tied for second and third, went to Monticello.

At Philadelphia.—Cornell defeated University of Pennsylvania in a dual meet 71 2-2 to 63 1-3.

At Annapolis.—Navy won from Penn State, 77½ to 57½ in a dual meet.

At Champaign.—Michigan university baseball team won from Illinois, 6 to 3.

At Oshkosh.—Oshkosh Normals won from Ripon college ball team, 15 to 6.

WISCONSIN STATE LEAGUE BASEBALL

At Oshkosh—	R	H	E
Neenah-Menasha	2	7	0
Oshkosh	8	12	4

Batteries—Rush and Thornton; Lathrop and Burke. Score by innings not available here.

At Fond du Lac—	R	H	E
Marinette-Menominee ... 000 000 100	1	4	1
Fond du Lac ... 200 120 030	8	14	0

Batteries—Schultz and Reinhart; Howard and Stumpf.

At Appleton—	R	H	E
Kaukauna ... 011 020 200	8	12	4
Appleton ... 030 222 210	12	16	1

Batteries—Trentman and Stumpf; Lane and Delmore.

At Green Bay—	R	H	E
Sheboygan ... 011 000 0 3 0	5	12	3
Green Bay ... 001 001 0 10 0	12	14	3

Batteries—Braun and Kohler; Smithson and Glick.

Phone 71
Sletten & Dahl
FUNERAL DIRECTORS.
211 So. Sixth St.

BICYCLE TIRES
With double guarantee, each $2.00
Campbell's Cycle Agency
225 No. 3rd St. Phone 82.

THE DUFFS

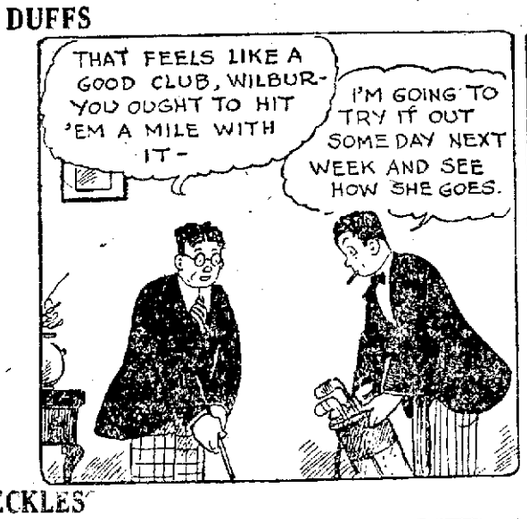

DORIS TALKS — BY ALLMAN

FRECKLES — FOUND HE WASTED ENERGY — BY BLOSSER

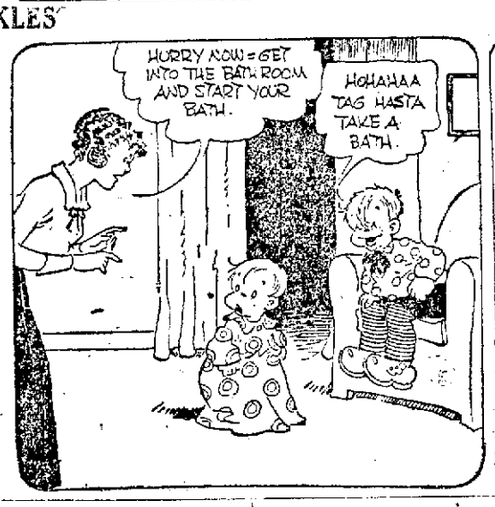

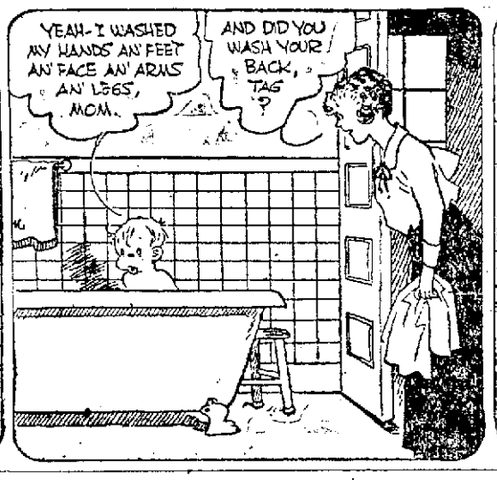

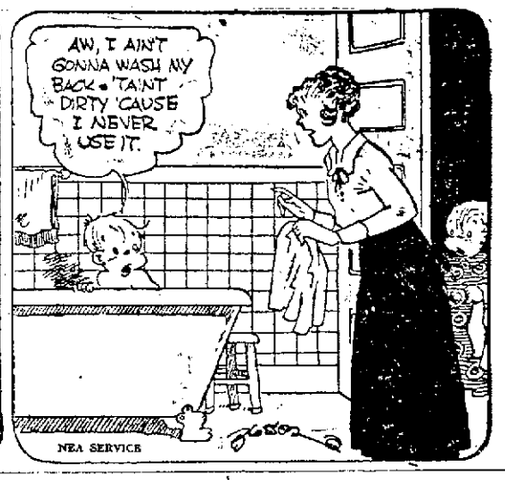

MAGAZINE WRITER PRAISE WISCONSIN CHILD LABOR LAWS

Badger Statutes Among the Best in the Nation, Survey Shows

MADISON, Wis.—Wisconsin has some of the best laws governing child labor of any states in the union, according to Harold J. Cary, son of C. P. Cary, former state superintendent of schools, who is making a nation-wide survey of the child labor situation for Collier's magazine.

Mr. Cary has studied child labor conditions of Massachusetts and leaves Wisconsin to conduct a similar survey in Tennessee.

"Most people do not realize that the child labor situation is not very good," Mr. Cary said. "Children are still at work in the nation's industries."

"Wisconsin has laws that are so much better than I expected to find and is one of the most progressive states in this regard."

Mr. Cary expressed himself as interested in the Stephen bill which has passed the assembly and which brings child labor in the beet fields under the jurisdiction of the industrial commission. Industrialized agriculture has brought on abuses as great as those in manufacturing plants, he declared. Wisconsin, he believes, is the first state to attempt to apply child labor restrictions to agriculture.

NOTORIOUS CHICAGO CHARACTER KICKED TO DEATH BY HORSE

CHICAGO.—Samuel J. (Nails) Norton, widely known underworld character, suspected many times of bootlegging, and who was a year ago acquitted of the murder of two policemen, was killed Sunday when thrown from his horse while riding in Clark street near Diversey parkway.

The horse became unmanageable shortly after Norton had set out for a Sunday morning canter in Lincoln park. The animal was one of a string formerly owned by Cornelius N. (Con) Shea and is described as being particularly nervous and mettlesome.

Norton died without regaining consciousness. Physicians declared the ironclad hoof of his mount had caused a skull fracture.

A new type of airplane being built for the British navy can attain a maximum speed of between 130 and 140 miles an hour.

Plumbers hold the non-stop a leak record.

Advertisement
QUICK RELIEF FROM CONSTIPATION
Get Dr. Edwards' Olive Tablets

That is the joyful cry of thousands since Dr. Edwards produced Olive Tablets, the substitute for calomel.

Dr. Edwards, a practicing physician for 17 years and calomel's old-time enemy, discovered the formula for Olive Tablets while treating patients for chronic constipation and torpid livers.

Dr. Edwards' Olive Tablets do not contain calomel, but a healing, soothing vegetable laxative.

No griping is the "keynote" of these little sugar-coated, olive-colored tablets. They cause the bowels and liver to act normally. They never force them to unnatural action.

If you have a "dark brown mouth"—bad breath—a dull, tired feeling—sick headache—torpid liver—constipation, you'll find quick, sure and pleasant results from one or two of Dr. Edwards' Olive Tablets at bedtime.

Thousands take them every night just to keep right. Try them. 15c and 30c.

LOKKENS DEFEAT ONALASKA SUNDAY BY SCORE OF 7 TO 1

The Lokkens Grocery baseball team chalked up another victory Sunday when it defeated Onalaska on the latter's field by the score of 7 to 1. Orlando Olson, hurling for Lokkens, had everything his way the greater part of the game, being in distress only twice. In the first inning with all the bases occupied and nobody out the air-tight support behind him robbed Onalaska of an excellent chance to score. A single and two overthrows in the fifth inning allowed the Oppaco's their only chance to cross the plate. "Pete" Lee, pitching for Onalaska, was hit hard in the early innings of the game but Hauser, who relieved him in the sixth, checked the slugging of the Lokkens, letting them down with one hit.

The Score:

Lokkens	121 210 000—7
Onalaska	000 010 000—1

Batteries—Lokkens, O. Olson and Wittenberg; Onalaska, Lee, Hauser and Gartner.

PARIS.—A gale smashed several of the twenty spherical balloons entered for the grand prix of the Aero club of France. The others sailed towards Germany and Russia, where the pilots would be subject to arrest in they descended.

Sir Oliver Lodge, famous physicist, declares that it is stupid to deny the existence of ether as a medium for the carrying of waves.

"The play hour," one evening each week, is a feature of the summer session of the University of Wisconsin.

Advertisement
STOP ITCHING ECZEMA
Penetrating, Antiseptic Zemo Will Help You

Never mind how often you have tried and failed, you can stop burning, itching Eczema quickly by applying Zemo furnished by any druggist for 35c. Extra large bottle, $1.00. Healing begins the moment Zemo is applied. In a short time usually every trace of Eczema, Tetter, Pimples, Rash, Blackheads and similar skin diseases will be removed.

For clearing the skin and making it vigorously healthy, always use Zemo, the penetrating, antiseptic liquid. When others fail it is the one dependable treatment for skin troubles of all kinds.

WHEN TROUBLE COMES
to your car bring it here for expert service.
WEIHAUPT-SAVAGE CO., Inc.
306-308-310 So. 4th St.

FRED H.
HARTWELL
LAWYER
319-325 State Bank Bldg.
LA CROSSE WIS.

NORTHERN ENGRAVING Co
ARTISTS ENGRAVERS ELECTROTYPERS
COMMERCIAL PHOTOGRAPHERS METAL DECORATORS
QUALITY PRINTING PLATES

SCHEDULE HEARING ON BILL TO ABOLISH EAU CLAIRE NORMAL

Measure Proposes Establishment of Junior College in its Place

MADISON, Wis.—The committee on education bill to abolish the state normal school at Eau Claire and to create a junior college at that place instead will be given a hearing by the assembly committee on education on Thursday.

If this move is successful it is expected that attempts will be made to convert four other of the normal schools of the state into junior colleges.

The claim is made that with nine normal schools in the state devoting their time solely to the preparation of teachers the teachers' field in Wisconsin is flooded and that graduates leave the state seeking jobs.

A hearing on the judiciary committee bill to repeal limitation on building heights around the capitol square will be heard before the committee on judiciary on Tuesday. Buildings are now limited to 90 feet in height.

The joint finance committee will hear the Severson and Dahl tax measures on Tuesday preparatory to their introduction in the senate for passage.

Considerable interest will be centered on a hearing by the committee on corporations on Wednesday when Senator Czerwinski's resolution for the appointment of a special committee to investigate and report on the advisability of city and county consolidation of government is heard. Emphasis is to be placed on the city and county of Milwaukee in this regard. St. Louis is one of the cities that has adopted this plan of joint government of city and county.

Passing of the Hurdy-Gurdy

In New York city the hurdy-gurdy, with its more or less picturesque mechanism, is being replaced by radio concerts. A motor truck surmounted by a receiving set is proving an attraction to greater crowds than ever stopped to listen to the strains of "Annie Rooney" and her contemporaries.

Piano Used as a Flaw Detector

A piano is used in an English locomotive works as a detector of hidden flaws. As the component parts are brought together for assembly a man with a hammer goes all over each. If the metal rings true with a note on the piano then all is well, but if it is a trifle sharp or flat a flaw is indicated and can be remedied.

Grasshoppers Block Traffic

A grasshopper pest of unparalleled severity has swept over France, not only destroying crops but interfering with train service. So thickly were they massed on the tracks between Niort and Fontenay-Le Compte, a distance of 30 miles, that train crews were obliged to clear the tracks with implements supplied for this purpose.

Germany refuses to give the secret of a new drug to cure African fevers unless her lost colonies are restored to her.

HOUSE-CLEANING made easy by using
RUB-NO-MORE WASHING POWDER
CLEANS SAVES SOAP
SOFTENS HARD WATER
Buy a Package From Your Grocer Today

This Coupon is Worth 30c

Fill it out, and present it to us during the Devoe Demonstration. We will give you

FREE

a 30c can of Devoe Mirrolac, or a reduction of 30c on a large can.

NAME _____

ADDRESS _____

and also--Devoe offers

$5000 in Prizes

ON the dates given below, there will take place at this store, an event of importance to everyone who takes pride in having his or her home and motor car beautiful and enduring.

A Devoe Factory Expert will be here to show how, with Devoe Products, and a little time, your automobile can be given the new car look and the interior of your home can be made artistic and effective.

How to Win a Prize

WATCH the Demonstration, get a contest blank—then write a description no more than 25 words long, on "The benefit I got from the Devoe Demonstration in my community." Hand your answer in to us within 2 weeks—that's all. The prizes will be awarded for ideas, not literary merit. Everyone has an equal chance to win!

The Devoe Demonstration will be held on these days only.

May 14, 15, 16

$5000 in Prizes will be distributed as follows:

1st Prize	$1000	5 Prizes of	$100
2d "	$ 700	10 " "	$ 50
3d "	$ 300	200 " "	$ 10

(This Devoe Contest is being held on a national basis. The winning answers will be selected by Devoe and the winners will be announced as soon as possible after the answers are in from the last Devoe Demonstration to be given in the Spring of 1923.)

LA CROSSE LUMBER and SUPPLY CO.
820 North Third Street. *La Crosse, Wis.*

THE LA CROSSE TRIBUNE AND LEADER-PRESS

A NEWSPAPER FOR THE PEOPLE.

Published every afternoon and Sunday morning by La Crosse Tribune Co., 261-263 So. 5th St., La Crosse, Wis.

F. H. BURGESS, publisher.
MARK R. BYERS, Managing Editor.
A. M. BRAYTON, Associate Editor.

Entered as second-class matter, June 22, 1904, at the postoffice at La Crosse, Wis., under the Act of Congress of 1879.

The Tribune and Leader-Press is a member of the Lee Newspaper Syndicate.
Phones: Business office, 323-1; Editorial Department, 323-2.

Advertising Representatives: Cone, Hunton & Woodman, Inc., Room 1707 Peoples Gas Building, 122 N. Wells Street, Chicago; 225 Fifth Avenue, New York; Victor Building, Kansas City, Mo.; Constitution Bldg., Atlanta, Ga.; American Bldg., Detroit, Mich.; Victoria Bldg., St. Louis, Mo.

MEMBER OF THE ASSOCIATED PRESS.
The Associated Press is exclusively entitled to the use for republication of all news dispatches credited to it or not otherwise credited in this paper and also the local news published therein.

Mothers' Peace Day

THIS is the month for considering international problems as related to war and peace. The League of Women Voters has so decreed, and thereby the wisdom of women is again demonstrated. Yesterday was Mothers' Day. Perhaps we can with profit look upon this great problem as a Mothers' problem. No doubt it was first the problem of the War Mothers, who now have become the Peace Mothers.

Had the mother voters of America sought a month in which world news would emphasize the necessity for international co-operation for peace through organization, they could not have found one more amply supplied with gripping illustrations.

England serves an ultimatum on Russia not to pursue British poachers beyond the Russian three-mile limit, and sends gunboats to the scene. Our country is the first of a number to warn China that she must restore foreign citizens captured by bandits on pain of intervention.

The Russian representative of the Lausanne conference is assassinated. Russia prepares a heated note to the Swiss government and announces that she holds the allies responsible for failure to protect. This killing is said to be the outgrowth of a fascisti movement growing in many countries in opposition to bolshevism.

France and England warned the United States that if we pursue the authority of our supreme court to insist that all foreign vessels shall be bone-dry within our three-mile limit, grave complications will arise, and it is intimated that retaliatory measures will be employed.

French occupation of the Ruhr is pressed through measures some of which appear to be malignant, each day sowing new seeds of war and emphasizing Great Britain's fear of a Russo-German alliance that would again shake the world.

The Lausanne conference has thus far utterly failed to approximate a settlement of the Turkish situation.

In this field Great Britain and France serve notice that they will oppose Turkish oil concessions to America, and Uncle Sam notifies the Turks that this country will oppose the cancellation of pre-war commitments.

Poland is again bristling with anti-Russian sentiment.

Do we need a world court? Do not the above facts give emphatic affirmative?

What standing have pacifists who insist that all these things can be settled merely by the disarmament of the United States?

Can anything but war come out of the position of reactionaries who cling to the old idea that to be prepared for war is the way to avoid war, notwithstanding history's repeated proofs that preparedness for war means war as long as causes of war remain unsettled?

There is but one sound course. It is that advocated by those who realize that disarmament is a world problem to be solved by a concert of nations, and that disarmament can come only through international arrangement for the peaceful settlement of disputes.

Of all the above questions there is but one that could not readily be settled by a world court backed by an organization of all governments. That one relates to the Ruhr. And it, too, could be settled by such an arrangement provided the international organization were laid upon a foundation with police powers sufficient to guarantee the safety of France.

Those who believe that these things are true should utilize every hour in this month of May to influence their representatives in the government. Conservative women should sustain and encourage President Harding's program, as a beginner, and should work for its extension to ampler and more substantial measures. Progressive women should bring to bear full force of their opinions upon isolationists of the progressive group in politics.

Hope of attaining world peace rests upon the enfranchisement of women. It is the Mother influence that must win. Women can win through the ballot. Politicians of all parties and factions should be made to feel that only by working for international co-operation looking to permanent peace can they have the support of women voters.

The columns of the Tribune are open for this purpose. We would like a flood of letters, to be filed and sent to Washington. Short letters are preferable, and many of them. Write at once. Get your friends and acquaintances to write. Introduce resolutions in all organizations to which you belong, whether civic, social or political. Make the month of May count.

Mother-in-Law

NOTHING is impossible. An Englishman, testifying in the county court at Marleybone, boasts that he has been living on his mother-in-law's wages.

Hot Summer?

THIS summer will be a hot one, despite the late spring which has been caused by the sun giving off four per cent less heat than normally. So predicts Dr. Charles F. Brooks, the astronomer. The reduced heat of the sun was to be expected, says Dr. Brooks, as a customary part of the "11-year sun spot period" which reached its greatest development in 1917 and recedes to its lowest point in 1923. Brooks asserts that the sun every 11 years normally goes through a period of excessive activity and then a recession from it. When Old Sol is hitting on all cylinders, sun spots appear. These wane when the sun slows down and its engine cools. Not scientific terminology, but understandable by the millions who are tremendously interested in the weather but haven't time to "study up" on astronomy.

Dr. Brooks says there is a paradox that the cooler the sun the warmer the earth. One scientific explanation is that when the sun has a mild chill, as at present, its ultra-violet rays have greater opportunity to escape through the sun's atmosphere. These ultra-violet rays form a blanket of ozone around the earth, far overhead. This ozone blanket absorbs and holds much of the heat which the earth radiates or gives off. The radiation is what makes the nights cool even after a hot day. The earth's heat starts returning back into space and the ozone blanket tends to keep it near us, the same as a thermos bottle. So, says Dr. Brooks, there probably is at present a reduced loss of the earth's heat through space, despite a reduction of the amount of heat we're receiving from the sun. The ozone, formed overhead by nature to counteract the sun's chill, works like asbestos around a steam pipe. "The net result," Dr. Brooks concludes, referring to the coming summer, "should be a higher temperature, considering the world as a whole, than at the time a year or two ago when the heat received was greater." Nature has a marvelous system of checks and balances.

Tom Sims Says:

Expert says there are 50,000,000 rats in America. Put this out where the cat will find it.

Daylight is getting more plentiful, but we ought to use it all.

Always getting into hot water will eventually cook your goose.

What is hurting our fair country more than cucumbers?

The political pot is boiling. It makes lots of smokes.

Now is the time to begin resting up for your vacation.

Mint is growing wild in the woods, and so is the julep.

An open mind is all right if your mouth isn't that way.

A gardener tells us he has raised his hopes.

Soon after dandelions bloom, noses bloom.

A picnic is no picnic when it rains.

In Ye Olden Times

TEN YEARS AGO TODAY

Engineer William Snyder, at the throttle of fast passenger train No. 15 of the Chicago, Milwaukee and St. Paul railroad, made the fastest run ever known on the road from Milwaukee to this city this morning, pulling eleven of the heavy type sleeping coaches on his train. No. 15 left Milwaukee two hours late, arriving here only forty-five minutes late. The entire run was made in four hours and forty-five minutes. Snyder beat the previous fast record by thirty-five minutes.

O. A. Vedum, former proprietor of the Vedum hotel and Restaurant, Viroqua, Wis., has come to La Crosse. He will have his headquarters here but will travel for a Chicago firm. His territory will include Bangor, West Salem, Sparta, Stoddard and Chaseburg.

Night Desk Sergeant William Horschak, one of the most familiar figures of the La Crosse police force, left today for New York. From there he will take a steamer for Germany and will make an extended visit at his old home. He will visit a brother and sister he has not seen for thirty-one years.

TWENTY YEARS AGO TODAY

Mr. Bekkedahl of Westby has informed the La Crosse Board of Trade that he intends to build a tobacco sorting plant here within the next few months. He will come to La Crosse to look up a site next week. He asks no bonus from the city but will erect the plant at his own expense and risk.

The present jury is the first one in La Crosse to reap the profits of the law recently passed by the legislature providing that jurymen shall receive $3.00 a day as pay for their services. The former wages were $2.00 per day.

Elmer Clayton has given up his barber shop at the corner of Mill and St. Andrew streets and has gone to his old home in Battle Creek, Mich.

The barbers of La Crosse will go to Hokah tonight for a short junket.

William G. Kiefer has resigned his position with the Republican and Leader and will leave in two weeks for Milwaukee where he will join the Sentinel force.

THIRTY YEARS AGO TODAY.

Frank Weston will take part in a concert to be given at La Crescent tonight. He will sing the new ballad, "After the Ball."

Andrew Millbright of Onalaska is installing a soda fountain in his place of business. This is our neighboring city's first soda fountain.

Gunderson, Kruger and Company are pushing the work on their new opera hall in Onalaska and expect to have it ready for a formal opening July Fourth.

William Grover has gone into the insurance business and will represent a number of first class companies.

Mail Carrier Engh has purchased the Harrison property on West Avenue from F. G. Roth for $1,550.

The congregation of St. Joseph's church is purchasing six new paintings at a cost of $100 each.

Flaunting

By CORONA REMINGTON

"Tell me all about yourself, won't you?" Charles Mason asked. "You're so reticent and I'm so interested."

"That's awfully kind of you," Mrs. Allyn returned. "I like people to be interested—especially nice people."

"You're laughing at me and I'm serious." His tone was a little hurt.

"Not laughing a bit. I meant everything I said and if you'll keep real still I'll tell you the story of my life. To begin with, I was born on a little farm in northern New York. I grew up there and then got restless and went to New York city to conquer it. It very nearly conquered me instead and I was glad after eight years of vicissitudes to go back to the country. But as is often the case, the anticipation of going back was more delightful than the reality and I was soon restless again. I'd always heard of the wonders of California and was anxious to explore the west, so last spring I came out here and have been here ever since. That is the tale of my life," she ended laughingly.

"Too sketchy," he grumbled. "You've only blocked it in. I want some details."

"What do you want? Yours to command." She bowed mockingly and again he had the feeling that she was playing with him.

"I—I want. You know, you must know what I want."

She caught the seriousness of his tone and was all attention at once.

"Tell me," she said leaning forward.

"I—want to hear about your marriage—about that man that loved you. If it hurts, Vera, forgive me for bringing it up, but I just feel I must know. You must have been very young."

The woman thought a minute in silence.

"That is a matter I cannot discuss, Charles," she answered quietly.

Mason flushed. "Pardon me," he said quickly. "I'm afraid I have offended you, but tell me one thing—you are a widow, aren't you?"

"I am—free," she answered.

"Thank you. That was what I wanted to know."

As soon as he could he took his leave. His brain was in a turmoil. He loved Vera Allyn as he had never loved before in all the thirty-five years of his life, yet he was jealous, furiously jealous of the other man. Was he dead? He had always thought she was a widow, but she had practically admitted that he was not dead, but divorced. She had implied as much, at least, and he could not marry a divorced woman. The man might come back and she might love him again. Such things had happened before and she was altogether too attractive to lose her hold on any man once he had loved her. What should he do? Life was such a complicated affair. He couldn't live without her and yet would he be happy with her? If only she would be frank with him and tell him all. How much easier it would be. Was it extreme sensitiveness or had she something she was trying to conceal? Whatever it was she could not be to blame; had she not said that she was free? Why not propose to her and be done? After all, her past troubles were none of his business. What right had he to intrude? Yet he must know, he must, he could not bear it much longer. He took out his watch and looked at it. The evening was not half over. Should he go back and tell her the whole thing and beg her to be frank with him? He soon found himself ringing Mrs. Allyn's doorbell.

"Oh, you forgot something," she said when she saw him.

"No," he answered. "I must tell you something and I don't know how to do it."

"Try," she said seating herself on the davenette and patting a place beside her invitingly.

"I—I—" He tried to lead up to the subject gently, but failed and then plunged in. "I love you and I'm jealous of your other husband—especially if he's living. I can't bear to think of any one else ever having loved you, but I want to know where he is and why you separated."

Vera hung her head and two big tears splashed down. Mason was all contrition in a second.

"Forgive," he begged, catching her hand in his. "I'm a brute. I love you, anyway, and I'll try to stand the other fellow. I promise not to ask any more questions."

"I'm the brute," she replied. "Oh, it's the most humiliating confession. I've lied, lied to you. I never was married. I'm twenty-eight years old, and all my girl chums married long ago, and somehow they seemed to flaunt their husbands at me. I got so sensitive I couldn't bear it, so I left home and decided that if I didn't have a husband I could make believe I had had one. That was next best thing. It was all my own fault. When I ought to have been having a good time with the boys I was working for an M. A., and after that I started on my Ph. D. It was then that I woke up and found that I had been left behind."

Some time during the conversation he had slipped an arm around her.

"You dear, dear lovely little liar," he soothed happily. "But I know just how you feel. I've been kidded a bit myself before now, but we won't give them another chance, will we?" he asked anxiously.

"No—not if you still want me," she answered demurely.

"Still want you! I want you more than I ever did before," he answered joyously. "The only thing that made me hesitate has been swept away."

"All right. I'll give me to you," she smiled.

As he was leaving, he stopped at the door and suggested timidly:

"May we spend our honeymoon in my home town? I want to flaunt my wife."

"Part of it," she laughed. "The other part we will spend in my home town."

(Copyright, 1923, by McClure Newspaper Syndicate.)

MME. MASARYK DIES

LONDON.—Mme. Masaryk, wife of the president of Czecho-Slovakian republic, formerly a Brooklyn, N. Y., girl, died.

OUT OUR WAY **BY WILLIAMS**

A LANGUAGE OF THEIR OWN.

NEA SERVICE

SECRET MESSAGES

Inventions Make Eavesdropping Almost Impossible.

Big business and other organizations will soon be sending their messages through the air with greater speed and secrecy than even their private telegraph lines.

For the long expected system of secret and fast radio-communication is almost ready for general adoption.

So far as speed is concerned, the government stations and those private towers that send their messages across the Atlantic are already equipped with apparatus that accomplishes this. Messages can be sent out faster even than they are typed by a competent stenographer. Received with the same speed, a machine slows them down so that the typist may be able to copy them.

Even this last operation is being done away with by a machine already in use at naval radio stations. The apparatus, called the teletype, sends and receives radio messages in typewriting, so that there is no need of slowing down the fast signals for human reception.

More important than speed, however, is secrecy, which engineers have been trying to attain even before radio became popular. Large business firms, with branches all over the country and in Europe, have seen the practicability of interbranch radio communication, but have been reluctant to adopt it because of its lack of secrecy. Now their opportunity is at hand.

Of the many secret devices invented by various engineers two are prominent. One is the code system already adopted by the Navy Department and the other is the Berlin secret radio-photographing process which has been under experimentation for some time.

Hebern Invention

The first invention is that of Edward H. Hebern of Oakland, Cal'f. It is so secret that no human being has anything directly to do with the coding and decoding of the messages. The machine does that.

In the tests during the battleship maneuvers off the Panama Canal recently, the machine automatically coded and decoded messages typed for transmission. All the operator had to do was insert the proper "code wheel" at either end.

This machine is so complicated that it is said to have eleven million variations among the 26 different code wheels, each of which corresponds with a letter of the alphabet. And the number of changes a single code wheel can be put to, some statistician has computed, rises to the inconceivable number of 40,303,146,321,061,117,046,100,000!

Hardly a chance for any eavesdropper to fathom a message sent this way.

Belin System

The secret system invented by Edouard Belin, French scientist is such that photographs and signatures can be sent out by it. Six adjustable disks control the transmission and their combination is difficult to guess. They revolve in so many different variations of time that Belin says only those knowing the actual cobination used could receive the messages sent.

Listening-in is almost impossible, except for those who have the special apparatus made to receive the messages sent by Belin's transmitter. That affords an opportunity for private broadcasting, such as the Bell telephone officials and others have been contemplating.

Proven practicable, the Belin systems could be used in the broadcasting of radio concerts only to those who pay a regular monthly fee for the service. The Hebern machine is practicable for code work among government and private business branches.

NEW YORK WANTS DEMOCRATIC MEETING

NEW YORK.—The New York World makes a formal proposal that the democratic national convention be held in New York, saying ten national committeemen and twelve committee women favor the plan.

AWARD PULITZER PRIZES

NEW YORK.—The 1923 awards of Pulitzer prizes in journalism went to Alva Johnson of the New York Times; William Allen White of Emporia, Kan., and the Memphis Commercial-Appeal.

SENATOR'S WIFE DEAD

WASHINGTON, D. C.—Mrs. Emma R. Sterling, wife of Senator Sterling of South Dakota, died.

BERTON BRALEY'S DAILY POEM

A GIFT
BY BERTON BRALEY

Give the kid a dog and you've furnished him a playmate
Always true and faithful as can be;
Lover and companion, a loyal night-and-day mate,
Full of warm affection and of glee.
Give the kid a dog, be it airedale, bull or collie,
Ready for a romp or for a jog,
Tail forever wagging in a manner that is jolly—
Give the kid a dog.

Give the kid a dog and you've surely given something
Valued more than figures can compute.
Friendship, love and service in the bosom of a dumb thing;
Golden-hearted glamer is a brute!
There's a guide and warder who will free your mind of worry,
One with quick intelligence aces;
Be it mutt or champion, short-haired breed or furry—
Give the kid a dog!

(Copyright, 1923, NEA Service, Inc.)

MONTAGU GLASS ILL

NEW YORK.—Montagu Glass, author and playwright, was operated upon for appendicitis. His condition is serious.

Corns Go

The simplest way to end a corn is Blue-jay. Stops the pain instantly. Then the corn loosens and comes out. Made in clear liquid and in thin plasters. The action is the same.
At your druggist

Blue=jay

Hood's invigorates, tones up system

For nearly fifty years this old, reliable tonic has been recognized as the ideal spring medicine for purifying the blood and toning up the system.

Hood's Sarsaparilla restores appetite and provides a gentle and needed stimulant to organs weary and tired from winter's demands.

It helps the blood to carry increased vitality to all parts of the body. Take Hood's. Your food will taste better. You will enjoy the day's work.

The tonic for that tired feeling

HOOD'S SARSAPARILLA

We Will Take on Deposit in Our Savings Dept. at Par and With Interestto Maturity All Victory Loan Coupon Bonds

Batavian National Bank

MOTHER'S CHANCE IS IMPROVED BY SANE LEGISLATION

Rev. C. C. Rowlison Pays Tribute to Maternal Head of Home in Sermon

"Most mothers of the human race have been either voluntary or involuntary slaves," said Rev. C. C. Rowlison, in opening a sermon on "Mother," at the First Congregational church Sunday morning:

"Voluntary servitude is ennobling. The labor of love which the mother lavishes upon her child is the highest expression of spiritual character, except where the same spirit is manifest in devotion to the common good of humanity. The devotion of our Lord Jesus to human well-being is just mother-love raised to the nth power, and applied to all mankind.

"Involuntary servitude is degrading. A large part of the movement upward of recent civilization is toward the emancipation of womanhood. It carries with it a demand for an equal standard of morality between the sexes. It insists upon equal property rights for all. It declares that there should be equal payment for equal service. It has brought equal suffrage in this great nation and in many other parts of the world.

"It is said that equal rights demand equal responsibilities. But it is being recognized that the act of motherhood is a hazard quite as great as the hazard of war; and besides the women of the world seem bent upon making war an outlaw of civilization.

Give Mother a Chance

"Mother's day, I am sure, ought to be something more than a beautiful expression of the memory of our beautiful mothers; for the love of these mothers, it ought to be a resolve to give all mothers a full chance of realizing upon this highest of human opportunities.

"We should show a high interest in every act of legislation that advances the emancipation of women and places the necessary labor of women under the protection of the state. This will mean hardship to some, but it will also mean life to multitudes and it will mean a far more equal chance to the generations that are to come.

"The first six years of a child's life have more to do with the making of character than all the other years combined. If these years are smirched by unholy motherhood, or misdirected by untrained mothers, or are blighted by a home of quarreling parents, or are constantly in a state of upheaval through flighty relationships, how can a high civilization possibly be maintained?

School Influence

"Our schools are an expansion of the home, but too soon the leadership and inspiration of the mother is transferred to more or less expert trainers whom we call teachers. Had mothers the training to co-operate fully with these experts, how greatly the usefulness of the schools would be increased! All through this long period of human infancy, the influence of the mother may count in the highest degree.

"Our youths are full of tender regard for those who are to be the mothers of the generations to come; we will today reflect upon the tender charm of those who were the sweethearts of our fathers, and who, with the limitless devotion, gave themselves to care for the tottering steps of our childish helplessness.

"We call God 'Our Father,' but is he not 'Our Mother' too? And if God is love, does he not find the full expression of his nature in motherhood? The most beautiful face of the living God that we have ever seen is the face of our mother, as with infinite yearning she bent over us in our infancy."

GREEN BAY ROAD DECLARES DIVIDEND OF FIVE PER CENT

GREEN BAY, Wis.—Earnings of the Green Bay and Western road for 1922 were about the same as for 1921, it was brought out at the annual meeting here. The regular dividend of 5 per cent was declared. The roads contemplate the purchase of additional rolling stock this year, consisting of box cars and gondolas. Bridges are being strengthened to permit heavier traffic and the road predicts a prosperous year.

BRINGING UP FATHER— (Copyright, 1917, International News Service. Reg. U. S. Pat. Off.). By GEORGE McMANUS

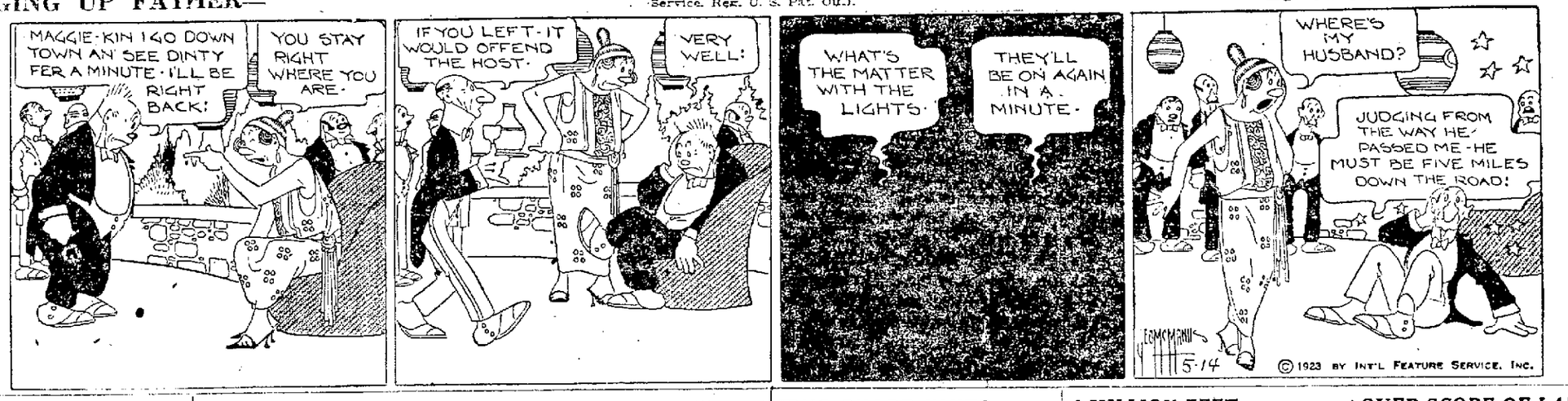

HANDSOME BOUQUET IS DEDICATED TO MOTHER IN CHURCH

Carl Schaefer Makes up Beautiful Symbol in Talk at Presbyterian Church

That any and every life may have a place in the scheme of divine grace, was demonstrated very impressively by Mr. Carl E. Schaffer, at the May day service in the First Presbyterian church on Sunday evening. Starting with an empty flower basket he built up a very beautiful and symmetrical hanging bouquet, using many varieties and shades of color. In part he said:

"This empty basket is like the four barren walls of the average Sunday school room. It is dull and unattractive, until the bright faces of the occupants are present. And the remarkable feature about it is that even the commonest plants may assist in making it attractive. Let us begin with this spray of common parsley, and this one. See how they give grace and finish to the border. Then here are the more stately ferns, adding their finer background to the picture.

"You know, when I went into my garden this morning, telling the flowers that I was going to make a basket, they all wanted to be in it; but I could not take every kind; since God has planned that some should serve at other times and places. But because I was going to take this group to the church, I thought best to begin with the upstanding lily, which represents the minister with his white front and dignity. But don't you see that he looks lonely and incomplete without something else. So here are these roses to represent the officers. But these fellows have to be organized properly, else they will not work well. Here is one that wants to have a front seat, but he does not look well there and he will need to look again at himself and his brethren to find a more appropriate setting. These carnations with their pure faces and fragrant spicy odor are the Sunday school teachers, whose quiet lives and practical ideas bear the fragrance and pungency of every day honesty into all parts of the city and the home, because their influence is so penetrating and lasting.

All Have Their Place

"Here is an ordinary snap dragon which seems bent and useless. But these teachers have made a place for it. See how gracefully it falls over this edge, among the parsley. Is not this like that plain little lame girl from the back street, whose parents have neglected her, but who has been taken over by some kind hearted Sunday school teacher for motherly guidance and soul development? And here are the daffodils with their bright yellow coats. Will their colors not clash with these reds? No! not if they are placed in the more quiet lights and properly distributed. See, every flower has its place and adds to the beauty of the whole.

"Now here comes a whole string of boys (producing a long spray of asparagus sprengerii). Can we use them anywhere. Yes, see now what a finish they give to the handle (twining the vine about it). You see, it all depends upon how you handle boys. They can be used, if you are tactful and gentle with them. Even a 'red-head' like this (calendula) comes in nicely; especially when this refined and gracious hound-erdilla purple stands near to balance the picture.

"Since this is Mothers' day I want to dedicate this basket to my mother who took me, when I was fourteen years old, to a gardener and asked him to teach me all that he knew about flowers. I have ever been thankful for that start in life. So we might dedicate this basket on this day to all our mothers, since their thoughts for us have often been the means of turning our lives into the best channels of service."

A May day program on this order is an annual event at this church, where each year flowers and music give background to some particular religious thought, appropriate for the season. Among the special numbers rendered by the choir Sunday under direction of Mrs. D. L. Cilley, were the words of Robert Browning's "Earth's at the Spring," as arranged by Mrs. H. H. A. Beach, and "Daisy Time" by Benza. Rubenstein's "Welcome Sweet Spring" (Melody in F) made an appropriate processional, and Miss Dorothy Wood's solo, "God's Garden," by Lambert, introduced the evening prayer.

Decorations for the day were furnished by the Mothers' Circle of the church whose committee recognized each mother over fifty years old present at the morning service by pinning a carnation on her breast. Two "Mothers' Day" rose baskets furnished by the Hilleley Floral Co. gave a farther touch to the profuse barks of plum and apple blossoms which graced the choir railings and pulpit. A fleet of thirty automobiles sent out by the Men's Fellowship League of the church had escorted many of the mothers to the first hour of worship.

SATURDAY IN THE LEGISLATURE

ASSEMBLY

Not in session.

SENATE

Bills engrossed:

By corporations committee, relating to loan building associations; by Casperson, relating to loans and mortgages; by state affairs committee, relating to expense of fidelity bonds to be paid by cities of first class; by Titus, relating to rating organizations; by state affairs committee, regulating practice of cosmetic therapy; by corporations committee, relating to unlawful running of locomotives; by highways committee, relating to official markers on trunk highways; by committee on education and public welfare, relating to physical education; by judiciary committee, relating to notice of school elections; by corporations committee, relating to school district borrowing; by committee on education and public welfare, relating to commitment of persons to industrial home for women; by Casperson, relating to donations to counties for highways; by finance committee, appropriation for maps.

Bills sent to third reading:

By Schrimpf, relating to liens for materials in public improvements; by A. E. Smith, to confer additional jurisdiction on Vernon county court; by Perry, relating to schools in Milwaukee; by Cushman, relating to reconstruction of bridges; by agriculture committee, requiring state treasurer to give preference to banks loaning to farmers.

Bills passed:

By Titus, relating to insurance under workmen's compensation act of liability of public showmen; by corporations committee, relating to credit unions; by Titus, submitting constitutional amendment; by judiciary committee, authorizing payment of compensation to members of board of park commissioners in Milwaukee; by Grandine, relating to designation of county depositories; by Price, relating to garnishee summons; by Halverson, relating to acknowledgment of conveyances; by Timmerman, relating to Milwaukee civil court.

Bills killed:

By Grandine, detaching certain territory from Florence county free high school district; by Prescott, relating to open stairways.

BILLS SIGNED BY GOVERNOR

By Duncan, establishing debt amortization fund for Milwaukee; by Duncan, correcting Milwaukee election law statute; by Garey, relating to testamentary trusts.

BILL TO RESTRICT RAILWAY BONDS IS VETOED BY BLAINE

MADISON, Wis.—In vetoing a bill that would remove restriction on the sale of bonds by the railroad commission Governor John J. Blaine declared that there is no valid reason for approving the bill.

The governor asserted that this is the second time that a single railroad corporation has sought to change the securities law.

A law now specifies that railroad bonds should be sold at no greater discount than such as would make them cost 75 cents on the dollar.

The water that goes over Niagara Falls represents a waste of energy of five million dollars a week, night and day.

The amount offered for a book given by Pope Leo X to King Henry VIII was $100,000.

Advertisement

You Walk in Comfort

If you Shake Into Your Shoes some Allen's Foot-Ease, the Antiseptic, Healing powder for shoes that pinch or feet that ache. It takes the friction from the shoe and gives instant relief to corns and bunions, hot, tired, aching, swollen, sweating feet, blisters and callouses. Ladies can wear shoes one size smaller by shaking Allen's Foot-Ease in each shoe. Sold everywhere. Trial package and a Foot-Ease Walking Doll sent post Free. Address ALLEN'S FOOT-EASE, Le Roy, N. Y.

TWO GUARD UNITS ALREADY ORDERED MUSTERED OUT

Geneva Pack Train and Janesville Cavalry Troop Get Orders to Disband

MADISON, Wis.—Two units of the Wisconsin National guard have already received notices to prepare for demobilization, John G. Salsman, acting adjutant general, announced Monday.

They are the pack train at Lake Geneva and the troupe of cavalry at Janesville, both units containing about 100 men. Orders for this action have been sent out from Washington and were forwarded to the units through the adjutant general's office.

It will take some time for these units to collect their property, Colonel Salsman asserted, and it is not known when these units will be mustered out of service.

Information has been received from Washington of a demobilization order for the cavalry unit at Madison but this has not yet been received officially by the adjutant general's office.

Demobilization of units is part of the economy program in keeping with the reduced appropriation for the guard which will probably be approved by the legislature at a figure of $255,000 as recommended by Governor Blaine.

The first regiment of the Wisconsin infantry will probably be demobilized with the exception of four or five companies. The companies to be left out of this regiment will be attached to the 127th and 128th infantry regiments to replace those companies that have experienced difficulty in getting enough men and have not maintained the standard of efficiency.

Lumber producers estimate that a billion feet of lumber will be shipped from Pacific northwest ports to Atlantic cities by water in 1923.

STOPS TORTURE

The terrible pain and annoyance caused by eczema and other itching skin diseases disappear quickly through the use of

BAKER'S 51013

an ointment that has been used with great success in cases of this kind for more than forty years. Originally a doctor's prescription.

Trial size, 50c. Jar, $1.00.

Free sample by mail from the J. P. Baker Co., Janesville, Wis.

For sale in La Crosse by

HOESCHLER BROS.

and leading druggists everywhere.

THE FAMILY DRINK OF THE NATION.

Made with Distilled Water

CROWN BRAND GINGER ALE

The "All Year 'Round Drink"

BOTTLED ONLY BY

North Side Bottling Works

La Crosse, Wis. Phone No. 560-A.

4 MILLION FEET OF LOGS DRIVEN DOWN WISCONSIN

STEVENS POINT, Wis.—A drive of 4,000,000 feet of logs consigned to the John Week Lumber company of this city reached the local storage booms this week-end in the record time of three weeks.

The drive started near Moon, in Marathon county, and came down the Big Eau Pleine and the Wisconsin rivers. Water and weather conditions were favorable and few logs were lost from the big body of timber.

There has been a spring log drive down the Wisconsin river for the last forty years and the Week interests have always found it more advantageous to move the timber cut by water than by rail.

A new swimming tank was installed in the University of Wisconsin gymnasium this year.

GIRLS! LEMONS BEAUTIFY SKIN

Make this Lemon Cream to Whiten Skin and bleach Tan, Freckles

Mix the juice of two lemons with three ounces of Orchard White, which any druggist will supply for a few cents, shake well in a bottle, and you have a whole quarter-pint of the most wonderful skin softener and complexion beautifier. Massage this sweetly fragrant lemon cream into the face, neck, arms and hands, then shortly note the youthful beauty, softness and whiteness of your skin.

Famous stage beauties use this harmless lemon cream to bring that velvety, clear, rosy-white complexion, also as a freckle, sunburn, and tan bleach because it doesn't irritate.

OVER SCORE OF LAKE SHIPS HELD IN ICE AT WHITEFISH POINT

SAULT STE MARIE, Mich.—Twenty-five lake freighters are locked in the ice jam above Whitefish Point, caused by the steady northwest wind of the past week. Considerable anxiety is being felt as to the ability of their larders to hold out until a favorable wind releases them.

The steamer Cort is being held at the Soo to be of assistance to the marooned boats in case of necessity.

Reports from Whitefish Point indicate little change in the condition of the ice jam. As far as the eye could see, there was nothing but the glistening ice. The huge ice jam has anchored itself to the shore piling twenty to thirty feet deep in places.

100% PURE

Complete Package Ready for use

Genuine

BUCKEYE MALT SYRUP

In the orange and black sanitary container — results guaranteed.

Distributed by

SISSON-SEIELSTAD-ROUGEN CO.

The Burger Bros. Co., Cincinnati.

WALL PAPER

AT SAVINGS AVERAGING ABOUT ONE-HALF

The Basement Wall Paper Section will be a busy, busy place all this week with such economies as these in force.

Kitchen and Bathroom Papers offered at—

9c, 12½c, 15c and 20c

Spare room and Bedroom Papers offered at—

9c, 12½c, 15c, 17½c and 20c

Parlor and Living room Papers, the 45ckind, offered at single roll **22½c**

Tapestry Papers, 65c and 80c qualities, offered at **47c**

45c and 55c Bedroom Papers, fine grade included, offered at **27c**

Paperhangers furnished on short notice.

DOERFLINGER'S

Wall Paper Department. Basement.

HOFSTRA kills potato bugs and worms

ALSO
—Flies
—Ants
—Roaches
—Mosquitoes
—Fleas
—Bed bugs
—Chicken mites and lice and
—many others.

Rid your garden of these pests easily, quickly and cheaply. Get genuine Hofstra; spray it in clouds through and around foilage. It's action is positive. Loaded metal guns 15c; bulk Hofstra in 30c, 60c and $1.20 packages for refilling gun cheaply. Grocers and Druggists.

NOT A POISON

DO YOU KNOW MY SECRET?

I Took Dr. Pierce's Favorite Prescription

IT PRESERVES YOUTH, BEAUTY, HEALTH

To be had at all Drug Stores in Liquid or Tablets, or Send 10c. for Trial Pkg. to Dr. Pierce's Invalids' Hotel, Buffalo, N. Y.

For Goodness Sake---Buy

Erickson's Mother's Bread

"IT'S MADE WITH MILK."

It tastes good—looks good—is good—and makes good. For goodness sake—eat it, and prove its excellence on your own table.

ALL WE ASK IS THAT YOU TRY A LOAF. ORDER FROM YOUR GROCER.

FREE 46 American Bird Pictures wrapped with each loaf of Erickson's Mother's Bread

A DIFFERENT BIRD PICTURE each day, until the series of 46 birds are distributed. Buy MOTHER'S BREAD every day. Learn all about your native birds.

RULES ON HOW TO KEEP YOUR GAS BILL DOWN

Expert of Federal Bureau Advises Ways and Means

WASHINGTON.—Now that your winter gas bills are coming down and you've stopped storming at the furnace, turn your attention to your cooking range.

It is there that you can save from 25 to 50 per cent on your gas bills—if you know how.

Miss Minna C. Denton of the Bureau of Home Economics in the United State Department of Agriculture, can tell you. In fact she experimented with four kinds of gas stoves, seven ovens and varying gas pressures until she developed 10 rules for the most economic use of the cooking fuel.

Follow them, says Miss Denton, and you will be surprised at the reduction in your gas bill next month.

Use of Burners

Here they are:

1—Use the right burner. The biggest burner on your stove uses 50 per cent more gas than the others, and four or five times as much as the simmer burner. Use the big burner for a dish with very large bottom only. Use the simmer burner, the smallest, to keep things boiling once they're started on the bigger jets.

2—Turn the burner down when the things have started to cook.

3—Keep the burners clean and the jets open.

4—Adjust the flame by moving the air shutter open or closed until the flame is blue with a minimum yellow tip, and just touches the bottom of the pan. The blue flame is the hottest and makes the least soot.

5—Set the burner about one to one and one-half inches from the pan. Long flames use more gas than short ones for the same effect.

Fireless Cookers

6—Use a fireless cooker properly. Heat the radiators just enough to keep the stews boiling. There's no economy if it takes as much gas to heat the cooker as it does to cook the food.

7—A pressure cooker will save money in cooking tough meats, vegetables and cereals.

8—The heated fireless burner, made by many manufacturers, is a bad risk.

9—See that the oven is tight and does not leak. Thick asbestos in a plate about the oven walls will save heat.

10—Bake where possible at low temperature, or in a slow oven. It takes less to keep the oven going at low temperature. The difference in time between the "fast" and "slow" oven will not compensate for the difference in gas used.

Household Suggestions

SLEEVE PROTECTORS

The legs of old stockings make good sleeve protectors when you are doing dirty work.

KITCHEN FURNITURE

Give the kitchen chairs and table a coat of paint this spring. Your

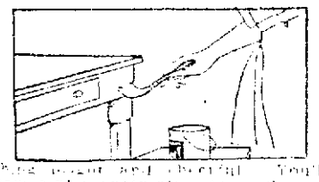

thing looks neat and cheerful. You'll have a fine outer place to work.

SILK STOCKINGS

Wash out your silk stockings after each wearing and they will wear much longer.

STRAW SUITCASE

Make your straw suitcase waterproof by giving it an application of wagon varnish.

HANDY WASTE BASKET

Keep a waste basket beside your sewing machine and into it drop your scraps of cloth and threads from

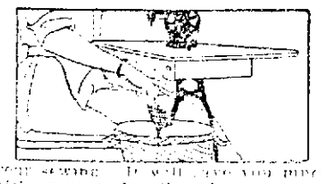

your sewing. It will save you much picking up and will make your sewing room a greater place.

GLASS TOWELS

Cotton crepe cut into yard lengths makes good towels for glasses because it leaves no lint.

When Bire Devil approaches,
Each little Microbe squirms
For he has a reputation
As a "devil among the germs."
—Adv.

MAPLE CREAM LAYER CAKE

BY BERTHA E. SHAPLEIGH
Of Columbia University.

Heat one cup of maple syrup to boiling point, cool slightly and pour slowly onto the well-beaten yolks of two eggs. Then beat the mixture until cold. Sift one cup of flour, two teaspoons of baking powder, one-fourth teaspoon of soda and one-fourth teaspoon of salt together, add to egg and syrup with the stiffly beaten whites of the two eggs and fold and mix all lightly together.

Turn into small inner cake pans and bake 20 minutes, having a quick oven at first. Fill with a cream filling or stiffly beaten cream sweetened and flavored.

The two important points to observe when making this cake are:

1—Cool syrup before adding the eggs.

2—Have the eggs thoroughly beaten until very thick.

Society

MRS. J. VERHULST ENTERTAINS BRIDGE CLUB AT TEA ROOMS

MRS. JACOB J. VERHULST, 428 South Twenty-first street, was hostess on Saturday afternoon to the members of her Bridge club at the Tea Rooms. Three tables were played and the favors for high scores were awarded to Mrs. Ollie Streicher, Mrs. Louis Meier and Miss Dorothy Krammerer. Lunch was served following the game.

* * * *

MISS MARIE Strecht had as her week-end guest Miss Phyllis Lockwood of Cleveland, Ohio, who is attending the University of Wisconsin.

* * * *

THE DORCAS society of the First Presbyterian church will have a sale of aprons and other articles at Grace chapel, 416 North Sixteenth street, on Wednesday afternoon at 2:30. Home baking will be offered and luncheon will be served. Another feature of the affair will be a table of mystery packages. The public is invited.

* * * *

THE MEMBERS of the French Island Home Makers' club will be entertained on Thursday at dinner by Mrs. R. P. Stanton. The affair will be in the nature of a farewell as the Stanton family will soon leave for Oregon to reside.

* * * *

THE LADIES' auxiliary of the Spanish American War Veterans will hold its regular meeting Tuesday night at 8 o'clock at the rooms in the court house. Mrs. Anna G. Johnson, department aid of Tomah, will be a visitor of the local auxiliary at this meeting. The members are urged to be in attendance.

* * * *

THE CAMPBELL Home Makers' club will be entertained by Mrs. Sidney Hauser on Wednesday. A picnic dinner will be served at noon. Miss Mary Miller will speak on draperies, lamp shades and other interior decorations, illustrated by a display of draperies and other things of interest. She will also have something to say about porch furnishings.

* * * *

A DAUGHTER, Margaret, was born to Mr. and Mrs. George Howe, 608 South Sixteenth street, on Sunday, at 7:30 a. m.

* * * *

MR. AND MRS. Edward J. Schreiber, 1035 Redfield street, are the parents of a daughter, born Saturday, May 12.

* * * *

THE HAMILTON Home Makers' club will meet Tuesday afternoon at 2:30 at the school. Miss Miller of the Doerflinger store will demonstrate the making of lamp shades and will talk on interior decorations of the home. The hostesses will be Mesdames H. E. Schlicht, D. Jung, A. Adams, G. A. Gobel and Joseph Schubert.

* * * *

MRS. ROSE KRAMER of Dakota, Minn., was pleasantly surprised by a party of her children, June and Margerie of Dresbach, Walter, Earl and Lester of Dakota, Messrs. and Mesdames James Murphy, Morris Kramer of Dresbach, George Nemnic of Dakota, Decolon and family, Helmer of Melwine, Wis., and Thomas Kramer of La Crosse.

* * * *

THE LADIES of the William McKinley Relief corps will entertain the new citizenship class at the lodge room in the court house Wednesday evening.

* * * *

MRS. HERBERT JAEGER and Mrs. Carl Bey hiked to Stoddard Sunday and were entertained at dinner at the home of Mr. and Mrs. Bert Pulker. They returned home by auto. The ladies made very good time, leaving at 6:30 and arriving at 10:30, making the twelve miles in four hours.

Local News

Yeomen meeting. Right, Tuesday.

Rainbow Gardens, dancing every Wednesday and Saturday.

We rent Hoovers—$1.50 per day cash. Linker Electric Co.

Thomas Beaver of Menomonie has filed a petition in bankruptcy in United States court here with liabilities of $11,839 and assets of $350.

Salzer Terrace lot sale next Saturday and Sunday, near Hogan school. $100 down and $1.00 a week. Be there.

Tomorrow, a bird picture wrapped in Mother's Bread.

Wanted: $10,000, in amounts of $1,000 to $4,000, at six per cent, on La Crosse real estate. B. H. Volz, Newburg Bldg.

N. C. Kloster of Eau Claire, a grocer, filed a petition in bankruptcy here with liabilities of $1211 and assets of $150.

H. S. Thill Co. Plumbing and Heating. We install Arcola hot water heating system in cottages, flats, etc. Phone 263. 115 So. 4th.

Rainbow Gardens, dancing every Wednesday and Saturday.

Our Mrs. Reim will be on the Market square every day with blooming plants and vegetables. La Crosse Floral Co.

Cold cleansing cream, 35c and 55c. Mrs. Snell.

Members of the board of public works are placing new parking marks on the sidewalks in the down town district.

Fine Ivory, $1.00 each for Dollar Day only at Boerner's Drug Store, 2nd and Main Sts. See the big window display and make your selection. Values up to $8.00.

La Fortuna Cigars—"for men."

Cabbage and tomato plants, 15c per dozen. Kiesah's Greenhouse.

Plumbing as it should be done. W. F. Schram. Phone 46.

Seven men and one woman took examinations for the position of postmaster in the city of Onalaska in the federal building here Saturday.

Memory is good, but a photograph is better. Mell Studio.

Bicycle bargains, Weis Book store.

Cabbage and tomato plants, 15c per dozen. Kiesah's Greenhouse.

Vegetable plants from Hillview on Market square every day.

Two La Crosse couples, William H. Pearson and Addie Erell and Edwin Gilbertson and Hylde Evenson, were married in Winona Saturday by Judge Robert F. Dooley.

Steaks, chops, chop suey, noon day lunch, 11 a. m. to 2 p. m. Steaks cut to order. Tel. your order. Lotus cafe, 126 No. 3rd St.

Costley, courthouse, draws wills.

Wanted: $40,000, in amounts of $1,000 to $4,000, at six per cent, on La Crosse real estate. B. H. Volz, Newburg Bldg.

Dr. Thornton, Osteopath, Rivoli Bg.

The second hearing on the La Crosse gas case will be held by the Railroad Commission of Wisconsin at Madison next Friday. City Attorney Oscar J. Swennes will represent the city at the hearing.

Dahlias; now is the time to plant them. We have all colors. La Crosse Floral Co.

Beautiful, blooming Geraniums, Begonias, Snap Dragons and other flowering plants at popular prices on Market Square every day. Hillview Greenhouses.

Columbia records, Weis Book store.

Theodore Sprain of Barre Mills and Margaret Manse of Tomah obtained a marriage license in Winona.

Big barn dance, Mr. Ludwick Breidel, Sunday, May 20. Free lunch served.

Chiropractors, Rishmillers, Palmer graduates, 410 Linker Bldg.

Practically all grain in the Minnesota-Dakota territory of the C. and N. W. railroad is through the surface and shows good stand and color, according to the weekly crop report issued by H. J. Wagen, division freight and passenger agent.

Carpets and rugs cleaned by auto vacuum cleaner. Reeves, 1797-R.

Baggage transferred by Gateway City Transfer Co. Phone 179 before 6 p. m.

MANNERS

By NORMA TALMADGE

Etiquet is simply another name for good behavior. The child who is taught to behave properly can be relied upon, almost instinctively, to meet every circumstance in later life with proper courtesy. It's very important to remember that the things one must not do are important as the things one must do.

PROHIBITIONS

1. A well-bred man does not nudge, grasp or slap another man on the back, and certainly does not so much as lay his finger-tips on a woman.

2. A gentleman never borrows money from a woman, whether she be a friend, a social acquaintance or a relative.

3. No well-bred man or woman speaks of money outside of business.

4. One never should reprove a child, a servant, or any other person, for anything whatsoever, in the presence of others, evenones' immediate family.

5. No well-bred man or woman displays temper, anger, fear, embarrassment or any other emotion in public, thus saving the sensibilities of others.

6. It's bad manners for a man to show to anyone a letter he has received from a woman.

Ladies Keep Your Skin Clear, Sweet, Healthy With Cuticura Soap and Cuticura Talcum

NO TIME LIKE THE PRESENT for you to get the best there is in freight service. Ask me to look after your freight hauling and save money. Freight delivered anywhere in city. Phone 179.
GATEWAY CITY TRANSFER CO.
No. 214-216 Vine Street.

97 WIS. ST. MILWAUKEE PATENTS BRANCH OFFICE WASHINGTON, D.C. YOUNG AND YOUNG

My Beauty
How I won and kept it

I made myself a famous beauty 40 years ago. Now at the age of 60 I am still a beauty. On the street and off the stage I look like a girl of 19.

I give this to French experts, who combined 25 supreme beauty helps in four matchless preparations. Now your stores supply them, and I want them to bring to millions what they brought to me.

My Beauty Book tells the story. Write me for it—now.

Edna Wallace Hopper
Business Address, Waukesha, Wis.

EARLY MORNING GROUCH IS BEST DISPELLED WITH A CUP OF GOOD COFFEE, SAYS EXPERT

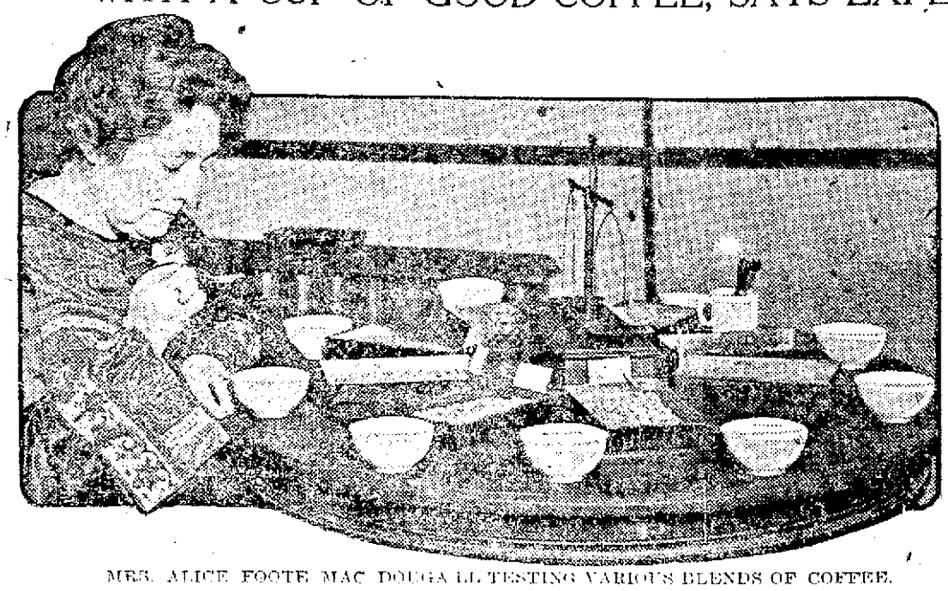

MRS. ALICE FOOTE MACDOUGALL TESTING VARIOUS BLENDS OF COFFEE.

BY MARIAN HALE

NEW YORK—"Start your husband right in the morning and you need not worry about him the rest of the day," is the advice to wives given by Mrs. Alice Foote MacDougall of New York.

"And the best way to overcome early morning masculine moods is with a cup, maybe two, of coffee," she continues.

"But it must be good coffee," she hastens to warn.

"Man's gloomiest hour strikes when he has to get up in the morning; and a cup of thin, brown, bad tasting coffee will only confirm his belief that the world in general, particularly his home is a pretty poor place."

Mrs. MacDougall speaks with authority for she really knows what good coffee is. She has devoted the last 16 years of her life to producing it.

When she was 40 and the mother of three children her husband died, leaving a hopelessly bankrupt business. The assets consisted of little samples of green coffee in the ingredients of a private blend he had devised for use in his own home—and $38.

Had Small Start

With $20 of the $38 she rented a tiny room and went into the coffee business. Today she is the head of a tea, coffee and cocoa concern that does over $100,000 worth of business a year.

She is the only woman coffee expert in America, and her working day is passed before a revolving table in her laboratory where she blends and tests coffee.

"Good coffee is easy to make," she says. "In the first place it must be freshly ground in a clean mill. Ground coffee that stands too long loses its strength and flavor, and if coffee dust is allowed to accumulate in the mill the oil in it gets rancid.

"Coffee should be ground to the fineness of granulated sugar. The essential oil which gives the beverage its characteristic taste and soothing quality is contained in cells distributed throughout the coffee bean.

"Fine grinding releases all the oil while coarse grinding permits some of the cells to remain unbroken and the oil is wasted."

Here are Mrs. MacDougall's two best recipes for coffee:

Without a Percolator

Using a coffee pot to serve six persons, mix half a cup of finely ground coffee to a thick paste with a little cold water. Drop this into a quart of fresh water just brought to a boil, and set it back on the stove where it will keep hot but will not continue to boil. Settle with half a cup of cold water down the spout of the coffee pot and serve through a strainer.

With a Percolator

Fill the receptacle with enough cold water to cover the spout on the inside. Fill the cup with finely ground coffee using a teaspoonful to a cup. Percolate for at least 15 minutes. The longer the pumping continues, the stronger the coffee. For after dinner coffee, decrease the quantity of water.

PROPER LINE

The circular skirt of the moment has all the fullness pulled up in the front and is very straight and plain in the back.

Mrs. Snyder's HOME-MADE Candies

OLD FASHIONED CHOCOLATE DROPS

1½ cups sugar.
½ cup of water.

Place in kettle and cover for ten minutes to allow sides to steam.

Boil mixture until thread stage is reached, i. e., when a small bit of substance put in water forms thread-like formation. Add a few drops of vanilla. Be sure not to stir fondant while cooking, and to prevent it from returning to sugar while boiling, it has been found advantageous to add four or five drops of vinegar (not more). After thread stage has been reached in boiling, pour mixture into large china platter. Let stand until almost cold, then beat until mass turns white. Then mold with hands until creamy.

Following this preparation, take a half pound bar of bitter chocolate which previously has been melted in double boiler, having been sure not to add anything to chocolate while melting. Beat until same is cooled to temperature of hands or blood heat.

Cut fondant up into desired pieces of size and form. Dip with fork into chocolate. Let cool on waxed paper. This must be done in a cool well-ventilated room.

Portion of fondant not used will keep indefinitely if placed in ice box until needed. These creams are delicious, but must be made with care.

Wile Bros. 116 N. 3rd St. MEN'S WOMEN'S AND CHILDREN'S CLOTHING CASH OR CREDIT

HOESCHLER'S
EGG-KEEPER
for preservings eggs.

Hoeschler's White Diarrhoea Tablets for the health of chicks.

Hoeschler's Poultry Germicide for toning up hens.

Conkey's Buttermilk Starting Food for raising sturdy chicks.

Formaldehyde for treating Seed Grain and Potatoes.

Lime Sulphur, Pyrox, Lead Arsenate, Bordo Mixture, Black Leaf 40ty and Paris Green for repelling insects and fungous growth.

Literature and advice free, at
HOESCHLER'S

FREE
One pair RUBBER HEELS with every pair half soles, opening day, TUESDAY, May 15th.
JENSEN'S
NEW SHOE SHOP,
4th and Main.

VARIETY OFFERING AT RIVOLI THEATER

Arley and Gibson opened the vaudeville bill at the Rivoli theater for the first half of the week with a ladder and perch balancing act. Bob and Peggy Valentine, in the comedy sketch, "On a Moonlight Night," were second on the bill and were followed by Hart and Helene, whose skit, "I've Got Another One," proved to be a laugh provoker. Alexandria and partner combine a tumbling and comedy act with xylophone music in a manner that pleased the youngsters in the first rows mightily. Fulton and Mack, billed as society athletes, gave a truly marvelous exhibition of strength in the tumbling and balancing act.

EMBROIDERED CREPE

Embroidered crepe de chine makes the top of many a summer frock. The allover type of embroidery is preferred to banding. It requires only the simplest part of a skirt.

The finest coffee—GONA.

Bryan holds the nonstop hoping to get elected record.

The Low Cost of a trip Out West this summer Will Surprise You!

Burlington Route

Excursion Tickets to Pacific Coast on sale May 15; to Colorado, National Parks and other Western Points, June 1. Stop-over everywhere—go one way and return another, long return limits.

H. B. SMITH
TICKET AGENT

P. T. A. MEET THIS WEEK IN JANESVILLE

B. E. McCormick of La Crosse Chairman of State Association in This District

Delegates from the Parents'-Teachers' associations throughout the state will gather in Janesville for their twelfth annual convention May 16 and 17. B. E. McCormick, superintendent of schools in La Crosse, has been invited to respond to the address of welcome to be given by F. O. Holt of Janesville, on Wednesday afternoon. The arrangements for the meeting, which are in the hands of a committee headed by Mrs. George N. Tromper, president of the Wisconsin Parents'-Teachers' association, include a banquet, and the reports of state committees.

B. E. McCormick of La Crosse is chairman for the state association in the seventh congressional district. The state organization is urging more activity among the associations throughout the districts and advocating affiliation with the central organization. A meeting is being considered in La Crosse in the early fall for the purpose of promoting enthusiasm and uniformity among the small clubs in the cities and rural parts of the district.

Dr. Caroline Hedger, medical advisor of the Elizabeth McCormick Memorial fund, is to be one of the principal speakers at Janesville. Dr. Hedger has had many years' experience as a physician in Chicago and has made a specialty of educational work with mothers. John Callahan, state superintendent of schools, will speak on educational problems in the state.

When the water is so hard it scratches the bath tub—use Blue Devil.—Adv.

We know how gas prices are set. They are set by thermometers.

GLAD TO MEAT CHU PRICES
CHOICE SOUP MEAT, at per pound 6c
CHOICE STEWING BEEF, per pound 8c
CHOICE SHORT RIBS, per pound 10c
Home-made Sausages as you like them. Twenty varieties daily.
Jehlen & Sons, 121 So. 3rd St.

Now On!

Advance Summer SALE

10¢ All Colors INCLUDING Grey and White

YOU cannot buy a better hair net than the Jean. Super-fine, invisible. Woven to meet all your moods in coiffure. Extra large, long wearing, guaranteed. Yet only ten cents each!

The Rivoli Theatre will give away Jean Nets FREE this week. Watch for Announcements.

Jean HAIR NETS
Single & Double Mesh
For Sale Exclusively at
S. S. KRESGE COMPANY
5 & 10c Stores
418-420 Main St.

Plenty STRAWBERRIES

This Is Pineapple Season

PRESERVE PINES NOW.

JOHN C. BURNS FRUIT HOUSE

BREAK AVERTED BY CONCILIATORY TONE OF RUSSIAN REPLY

Satisfaction Expressed in London Over Message Received in Reply to Ultimatum

NOTE PROPOSES CONFERENCE TO STABILIZE RELATIONS

Soviet Offers to Arbitrate Claims of British Subjects

LONDON.—By the Associated Press. —In British official circles the reply of the Russian soviet government to the British note is considered as avoiding a rupture. Satisfaction is expressed at what the British consider an about-face on the part of Moscow in its attitude of Great Britain.

While the British government is ready to discuss the disputed matters with Russia, Lord Curzon is determined to maintain all the points raised in the British note. He will also insist, it is declared, on adequate redress and apologies for the wrongs alleged by the British in their note.

Note is Conciliatory

MOSCOW. — By the Associated Press.—Soviet Russia's note to Great Britain, the text of which was given out here Monday, is couched in conciliatory terms. Expressing regretful surprise at the ultimatum, it proposes a conference to discuss not only disputed secondary questions, but shall also regularize fully the relations between Russia and Great Britain.

The note sets forth what it declares are certain errors in the British charges with regard to propaganda by Russia in the east. The note disavows responsibility for the third (Moscow) internationale.

Proposes Arbitration

It offers to settle by arbitration the questions raised by the Russian seizures of British trawlers and compensate the families of Charles E. Davison, an English civil engineer executed in Russia in 1920 and of another British subject in whose case a claim was made, if the British will agree to give compensation for the long imprisonment of several Russians in England and India.

The note declares that despite misunderstandings Russia greatly appreciates friendly relations with Great Britain.

"BUD'S" COMEDIANS SCORE BIG SUCCESS AT MAJESTIC SUNDAY

Not since Billy Maine and his company of comedians were in La Crosse last fall have Majestic theater patrons had as many genuine laughs per second as "Bud and His Buddies" treated them to on Sunday. Advance notices had promised something unusual in the way of a laughing show and the crowds that attended proved by their enthusiastic reception of it that the show fully justified their expectations. The company is made up of seven lively and clever comedians. They use a bright new comedy, "A Day at the Movies," as a peg to hang their jokes on and these come so thick and fast that the audience is kept on edge to keep up with them.

"A Day at the Movies" depicts a scene on a movie lot in Hollywood during the filming of a movie and it gives the audience some inside stuff on how the "shooting" is done. "Bud" Duncan himself, with his ridiculous make-up and his fast line of hokum's a hit the minute he appears on the stage. He is the target for most of the "hot ones" in the sketch but he comes back at them like lightning. He has good support in Jack Buckley and a bevy of four pretty girls who lend color and spice to the offering. Paul Makaroff makes a hit in his solo dancing.

One of Bud's screen comedies made an effective prologue to the comedy proper and gave people a good chance to compare the work of the comedian on stage and screen. "A Day at the Movies" will be given again Monday, Tuesday and Wednesday.

ESCAPED MICHIGAN LIFER CAUGHT IN MINNEAPOLIS

MINNEAPOLIS, Minn.—Solomon Dixon, negro, also known as George Pitman, alleged to have escaped from Michigan penitentiary at Marquette, on July 23, 1922, was overpowered and captured by four policemen who found him in a rooming-house here today. He is being held for Michigan authorities.

FATHER GOES TO KISS BABY ADIEU; FINDS HIM DEAD

FOND DU LAC, Wis.—When Fred Welling stooped over the tiny crib of his five-weeks-old son, Kenneth, to kiss him a morning farewell on Saturday, he found he had died during the night. An autopsy showed that death was due to natural causes.

DISMISS FRAUD CHARGE

WATERTOWN, Wis.—The charge of embezzlement against Ray C. Twining, Milwaukee attorney and former district attorney of Jefferson county was dismissed here Saturday. William Appleby, former chief of police at Janesville was the complainant, alleging that Twining failed to turn over money which was collected for Appleby.

OBITUARY

MRS. F. M. GREENE

Mrs. F. M. Greene, an old resident of La Crosse, died in Minneapolis, May 10, at the age of 71.

The body will arrive here at 12:45 Tuesday. The services will be held at 2 o'clock at Oak Grove cemetery, Rev. W. S. Stewart will officiate.

TRUNK SWING

Mrs. George Powers, not finding a chair handy, calls upon two of her husband's elephants to make a swing for her. This, as they waited to take part in the Park Avenue society circus, New York city.

TWO COUPLES ARE TAKEN FROM FREIGHT BOUND FOR CHICAGO

Minneapolis Folks Decide to Locate in Winona After Being Halted Here

Enroute from Minneapolis to Chicago in a freight car after they had shipped their household effects to Peoria, Ill., Mr. and Mrs. Carl Iverson, John Timblin, relative of Mr. Iverson, and Miss May Langenberg, friend of Mr. and Mrs. Iverson, were taken from a Milwaukee train here early Saturday morning.

The two men told the police that they had intended going to Chicago for work. They were turned over to Mrs. S. B. Bruce, of the Social service society, who wired their relatives in Minneapolis for money that they might continue their journey or return to Minneapolis. Miss Langenberg refused to return to Minneapolis, it was reported, and finally all four went to Winona, where the men said they would locate to get work.

Mr. Iverson showed the police receipts for household goods which had been shipped to Peoria.

ONE DEAD AND 25 HURT IN MILWAUKEE SUNDAY ACCIDENTS

MILWAUKEE, Wis.—A reckless driving craze which resulted in one killed and twenty-five injured swept Milwaukee over the week-end, and four motorists were arrested, charged with driving while intoxicated, and two others sped away after inflicting injury.

BRITISH NOTE LEAVES WAY OPEN FOR NEW OFFER FROM GERMANY

(Continued from page one)

of the Ruhr never had taken place."

Officials of the foreign office emphasize Lord Curzon's and Premier Mussolini's pointed omission of all reference to the Ruhr occupation, which Paris considers an encouragement to the passive resistance of the Germans.

MEN WARNED THAT BELTS PRODUCE "BAY WINDOWS"

LONDON.—Men, don't wear belts —they will present you with a "bay window." That's advice from Sir Bruce Porter, famous London doctor.

SEASON'S WRAPS

Despite the vogue for flowing capes and fancy wraps, some of the most elegant and the most expensive coats stick to straight lines and the narrow silhouette. Many costumes on strictly tailored lines are seen.

Oliver Gullickson of West Salem was in the city on Monday.

FATE IN DOUBT

Not a word has been heard from Lorne Knight, arctic explorer, in nearly two years. The last mail from him was a proclamation from Wrangell island, north of Siberia, declaring the island to be British territory. That was Sept. 15, 1921.

NURSE IS STABBED BY NEGRO ON LOOP CORNER IN CHICAGO

Assailant, Believed Insane; Can Give no Reason for Attack on Girl

CHICAGO, Ill.—While Sunday strollers stood aghast at Monroe and La Salle streets Sunday afternoon, a negro suddenly pulled a knife from his pocket and plunged it into the neck and shoulders of Miss Lydia Saironen, 32 years old, a student at the contagious disease hospital, who was waiting for a street car.

Miss Saironen was returning from a Methodist church meeting at the Powers theater. The negro approached her and asked her the name of a street car, she said. She told him and turned away, whereupon the negro, according to witnesses, pulled out the knife and attacked her.

Cab Driver Fells Negro

Van Buren Polly, a yellow cab chauffeur, who saw the stabbing, jumped from his cab and felled the negro with a jack handle. He held him there until the police arrived.

At the police station the negro gave the name of Anton Gray, 23 years old, 2904 South State street, and said he was employed as a cook by the Standard Oil company in Whiting, Ind.

Meanwhile, Miss Saironen had been taken to the Iroquois hospital in a police ambulance.

Has Chance to Recover

Dr. B. N. Wright, who removed the knife said that Miss Saironen would probably recover. "The knife, which has a six inch blade, penetrated four inches in the neck," he said, "narrowly missing the jugular vein. If no complications set in she will probably recover."

Gray, who the police believe is insane, could give no reason for the attack. "God alone knows why I stabbed her," he said, in reply to questions, "I don't."

MAN AND NIECE, AFFINITIES, TAKE LIVES TOGETHER

Illicit Romance Ended by Death, Says Note, Because of Wife's Anger

NEW YORK.—Their illicit romance threatened with disruption by legal and deportation proceedings, Anna Reicher, 21 years old, a comely young girl who came from Germany six months ago, and her uncle, William Brunner, 42 years old, died in a suicide pact on Sunday in the apartment they occupied since January in the Bronx.

The cause of their death became known when Mrs. Emma Brunner, 61 years old, wife of William, arrived at the flat. She identified the girl as the daughter of Brunner's sister. A note signed by both him and the girl read:

"We are tired of living, being continually harassed by my wife. We have decided to end it all. I never had anything to do with the police or the courts until my wife had me arrested."

Mrs. Brunner said that she and Brunner had been married a year ago and had lived happily together until the girl came.

KATE DALEY TRIAL SWORN AWAY FROM HIGBEE ON MONDAY

(Continued from page one)

dar. Hartley, arrested for having a bottle of moonshine in a car at Rose and St. Cloud streets, had pleaded not guilty in county court. After the case had been sent to circuit court Hartley appeared before Judge Brindley and changed his plea to guilty and was fined $100 or 30 days. After several days of fruitless effort to raise the amount of the fine Hartley gave himself up to the sheriff and is now serving 30 days.

First Jury Case Monday

The first case to be tried before the jury will be called Monday afternoon. Arthur Goldbeck will be tried on statutory grounds. The second case is that of Minnie Wodzinski against C. Ditman for injuries alleged to have been sustained when struck by Mr. Ditman's automobile. The third case is that of the Zurich Insurance company against A. Klein.

The jury for the May term is composed of the following: La Crosse, R. A. Albrecht, Herbert J. Arenz, Mary Blashek, A. J. Bruha, Minnie Dean, Harry A. Dimler, Harold Evjen, Martha Freeman, Anna Gifford, C. A. Hawkins, Cora Haiden, A. A. Hammersburg, Gust Krumery, Alice Lundgren, Alma Lienlokken, Tillie Miller, Charles Masterson, Martin Michalski, Margaret Orten, John Pahlen, Jr., Lillie Shimmin, John C. Voight, Nick P. Weisel and Minnie Wheaton; Holland, Mrs. Oscar Erickson; Barre, Erna Garbers; Bangor, Amy Gilfillan; West Salem, Arthur C. Herman, Clara Kirmse; Campbell, Arthur Jonson; Henry Norcross; Burns, L. E. Jewett, Lottie Moss; Hamilton, Elizabeth Nuttleman; Onalaska, Alex Thompson.

Mrs. Juanita Turner Sues

For the second time Mrs. Juanita Turner has filed suit in circuit court for divorce from her husband Harry Turner. In 1921 an action filed by Mrs. Turner was withdrawn, according to the second complaint just filed, on her husband's promise to reform his way. Mrs. Turner alleges her husband has treated her in a cruel and inhuman manner, striking her, using abusive language and accusing her unjustly of various acts. They were married in La Crescent July 20, 1920 and have a daughter, eight months old. Mrs. Turner says it is necessary for her to work in order to support herself and child as her husband has failed to properly support them.

LEGION OPERA IS TO AID FUND TO DECORATE GRAVES

Comic Opera "The Blue Bandits" to be Staged at La Crosse Theatre May 24 and 25

"The Blue Bandits," the new and original comic opera which the Roy L. Vingers post of the American Legion will produce at the La Crosse theater May 24 and 25, is to be given for the benefit of the Overseas Graves Decoration fund, the officials of the Legion announce. The entire proceeds of the opera will be turned over to this fund.

"Some perhaps do not realize," said R. W. Keyes, post commander of the Legion, "that the American flag is in Europe, even though our boys have left the Rhine. It still floats over eight cemeteries in France, Belgium and England, where some of our boys are gathered in their last bivouac. This silent army is not to be forgotten, and the 32,000 doughboys are to be remembered by a permanent fund to keep their graves forever green."

The committee in charge of the coming opera is headed by Myron S. Lecke, with the assistance of the following: Talent, Lincoln K. Adkins; tickets, Dr. Dean Crowell; finance, Louis Robinson; properties, John Robinson.

Rehearsals for the opera are being held at the Elks' club and everything points to a splendid success for the production.

BOYS WRESTLE AND ONE'S LEG BREAKS

Ivan Felton, school boy, son of Pirl Felton, 809 George street, is suffering from a broken left leg, with a fracture of both bones, which occurred in a tussle with a friend Monday morning. His comrade threw himself on Felton's back and dragged him to the ground, and in the fall his leg was twisted under him. Dr. Reay attended the youngster and said that no serious result was probable.

PROBATION OFFICERS MEETING AT CAPITAL

WASHINGTON, D. C.—More than 400 probation officers, judges and others interested in problems connected with the treatment of juvenile and adult delinquents were here for the opening session Monday of the seventeenth annual conference of the National Probation association. The program included an address by Judge A. C. Backus of the municipal court of Milwaukee, president of the association.

FLORIDA SHERIFF HELD FOR DEATH OF NEGRO

TALLAHASSEE, Fla.—Sheriff C. R. Jones of Leon county, one of the principals in the Martin Tabert flogging case, was taken into custody by federal officers today on the charge of conspiracy and kidnaping. Jones was indicted Saturday at Pensacola, Fla., with William Fisher, superintendent of the Putnam Lumber company, and Walter Higginbotham, convict whipping boss, following an investigation into the death of Ned Thompson, an aged negro.

BADGERS ACQUITTED

MARQUETTE, Mich. — A jury Monday acquitted Judge Frank Carter, Obie Gibson and Albert Weil, prominent Vilas county, Wisconsin, men on a charge of violation of the Mann act. The men were charged with transporting two young women from Eagle River, Wis. to an island camp at Duck Lake, in violation of the Mann act.

SIX DIE IN PLANE FALL

AMIENS, France.—By The Associated Press.—Six persons, including a New Yorker named Schwab, were killed in the fall of a passenger airplane at Conty, thirteen miles south of this city, Monday.

RICHEST INDIAN

JACKSON BARNETT

MUSKOGEE, Okla.—Richest Indian in the world!

Jackson Barnett, "restricted Indian" of the Creek tribe, has an annual income of $60,000 from property with valuable oil rights. Because of this wealthy redskin's status as a "restricted Indian," his property and its income are under the guardianship of the government.

Uncle Sam is defending Jackson in a suit brought by Carl J. O'Hornett, appointed guardian by Okmulgee County, Okla., but never able to get control of the property.

Barnett will receive a refund of a quarter of million dollars from the government, following a recent ruling by the internal revenue department that "restricted Indians" were exempt under income tax laws.

SINGS HERE TONIGHT

Mme. Schumann-Heink, who sings tonight at the Normal school auditorium. The great contralto comes to La Crosse under the local direction of Mrs. P. L. Cilley.

YEARLY DINNER OF AUTO CLUB ON WEDNESDAY

The Automobile Club of Western Wisconsin will have an anniversary 6:30 dinner Wednesday, May 16, at the Chamber of Commerce, this being the third year since the club organized. The dinner will be for members and friends who might be prospective members. A number of very important things will be discussed regarding traffic rules, etc., and their enforcement. You are requested to notify the secretary by Tuesday, May 15, either by phone or letter. Reservations up to 225 plates can be accommodated at 50 cents a plate.

(Signed)

SEYMOUR L. MEISTER, Secy.

—Adv.

WILLARD TO BOX FIRPO

NEW YORK.—Jess Willard Monday agreed to meet Luis Firpo in a boxing bout on June 30, providing satisfactory terms were arranged.

TRAFFIC COP AT FOURTH AND MAIN ON DUTY MONDAY

The police department resumed the regulation of traffic at Fourth and Main streets Monday morning when officer Rick took charge at 11 o'clock. Chief Webber said that Officers Rick and Wolfe would handle the job for the present.

Traffic officers will be in charge at Fourth and Main from 11 o'clock until 9 o'clock at night, Chief Webber announced.

OSHKOSH MAN SHOT BY DISGRUNTLED WORKER

OSHKOSH, Wis.—H. E. Polley, employment manager of the Paine Lumber company here, was shot and seriously wounded, supposedly by a former worker at the company's plant, on the porch of his home Sunday night.

The shooting was laid to a dispute of six months ago and Polley gave the name of his assailant to the police.

WATCH FOR STANDINGS IN SHOP GIRL CONTEST IN PAPER TUESDAY EVENING

Sunday evidently was a busy day for the friends of the entrants in the Shop Girl contest being conducted by the Tribune and the Majestic theater.

Votes came in envelopes, by special delivery, special messenger and were brought by contestants themselves. Pennies, nickels, dimes, dollars and checks came in all sorts of receptacles. One entrant brought a tin tea box chock full of small coins. All the proceeds go to the movie fund of the patients at Oak Forest sanatorium.

The rapidity with which votes began coming in on Monday indicated that when the standings are again announced, Tuesday night, there may be some important changes in the line-up. Already several "dark horses" have shown up who are crowding the leaders hard.

There is no doubt that when the contest is ended, the sanatorium will have a big lift toward its movie equipment. It will be one which will give them great pleasure. At the rate the fund is growing they should have the best the market affords.

The contest will end May 29, at 9 o'clock p. m. The votes will be counted as soon as the polls close and the results will be flashed upon the Majestic screen. Wednesday, May 30, they will be in the Tribune.

The rewards for the winners are:

1. Choice of a diamond ring or wrist watch offered by E. W. Parker.

2. Spring or summer frock, Fred W. Kruse Co.

3. Choice of any pair of evening pumps and silk hosiery in Rivoli Shoe store.

4. Majestic pass good for two people for a year.

5. Majestic pass for one person good for year.

6. Majestic pass for two persons, good for six months.

7. Majestic pass for one, good for six months.

8. Majestic pass for two, good for four months.

9. Majestic pass for one, good for four months.

10. Majestic pass for two, good for two months.

SHOP GIRL CONTESTANTS

Lucila Amundson, Keizer's Grocery.
Opsal Bartlett, Boyer-Furber.
Pearl Blanchard, Kloskelm's.
Christie Corll, Linker Hotel.
May Downs, Cargill Coal Co.
Ethel Ebner, McClellan's.
Geneve Garsky, Doerflinger's.
Helen Green, Kratchwill's.
Esther Grosskopf, Star Knitting Mills.
Ethel Hayes, Behman's.
Vera Herman, Tri-State.
Margaret Heyerdahl, Callaway Music Co.
Verne Huber, Montague's.
Esther Johnson, La Crosse Laundry.
Lillian Johnson, Field's.
Vera Jones, Exchange Bank.
Dorothy Jost, Kresge's.
Theodora Kanard, Normal school office.
Doris Kathary, Y. W. C. A.
Bobby Kopp, La Crosse Hotel.
Elenora Lewis, Tillman's.
Bernice Malay, Rubber Mills.
Miss May, Doerflinger's.
Emma Moeser, Nelson's Jewelry Store.
Margaret Miller, Inter-State.
Helen Miller, La Crosse Trust Co.
Helen Nigro, Marinello Shop.
Mary Rasmussen, the Iris.
Bobbie Senstad, Socil's Beauty Parlor.
Mrs. Willard Seroeder, Leithold's.
Agnes Strand, Gorder's.
Marie Wolford, Waters Beauty Shop.

VOTING BALLOT

For Most Popular La Crosse Shop Girl

I vote for

Name

Place of Business.

Number Votes | Limit 100 Votes on This Coupon. | Amount

10 VOTES FOR ONE CENT

Entire proceeds of this contest go to a Film Fund for the Good Fellowship Club of Oak Forest Sanatorium.

Send or bring coupon with proper amount to Contest Editor, Tribune, or give to contestant for whom you vote. Ballots also may be obtained at Majestic Box Office.

PRIZES AWARDED FOR MONROE COUNTY MILK POSTER RACE

Statistics Show County Becoming Shipping Point for Pure Bred Cattle

TOMAH, Wis. — Winners in the county-wide poster contest held during Dairy Products Week in Monroe county are as follows: First prize, high school, J. R. Putnam, Sparta; second, Tilmer Peterson, Cashton; third, Evera Tanke, Tomah. Seventh and eighth grades: First, Wilber Schroeder, Cashton; second, Dorothy Wadepuhl, Wilton; third, Katherine Prince, Sparta. Fifth and sixth grades: First, Thomas Hill, Sparta; second, Lois Lockwood, Tomah; third, Katherine Prince, Sparta.

May 21 to 29 has been designated as "Clean-up Week" in this city and all property owners have been warned that any rubbish left around uncared for after the 28th will be removed by the city at the property owners' expense.

That Monroe county is becoming a shipping point for pure-bred dairy cattle, is evidenced by the following statistics: During the year 1922, 916 head of dairy cattle were shipped from the county, making Monroe county twelfth on the list of Wisconsin's shipping counties, which sold to other states. A far greater number of dairy cows were shipped from the county during the past year, and the number is steadily increasing. Prices for pure-breds are steadily mounting, and our farmers are learning that it pays to put on the market only the best.

The body of Edward Spaulding, aged 38 years, was brought to this city on Saturday, May 12, for burial, by a nephew, William Calkins, of Chicago. Word of the unexpected death of Edward Spaulding was received by his sisters, Mrs. C. L. Anderson, and Mrs. W. E. Bartels, on May 7. Death came in a New York hospital from pneumonia. Edward Spaulding was born in Tomah and graduated from Tomah high school, after which he attended Wisconsin University. He was for several seasons a member of Stuart Walker's famous Portmanteau Players and other theatrical organizations. Funeral services were held from St. Mary's Episcopal church, and interment was made in Oak Grove cemetery.

Friends and relatives of Mrs. Frank Baumsarten of Oshkosh, formerly of this city, were shocked to learn of her sudden death on May 5 in an Oshkosh city hospital, following an operation.

SHIPS HEATED FROM WASTE

A large amount of material is used to equip a modern liner with an adequate heating system. The whole work is carried out by means of radiators and steam. Sometimes six miles of copper piping, ranging in diameter from three-eighths of an inch to six inches, are fitted on board to connect up the radiators, while the valves that control this great volume of steam number many hundreds.

Steam heat is very rapid in its effect. Should there be a fall in temperature while the vessel is passing through a cold belt, a turn or two of the central heating valve hand-wheel will soon put matters right throughout the ship.

The ship's kitchen, galleys, pantries, bakeries and laundries all benefit by the heating system. The steam can be turned on at will should the cook want to wash a plate or cook an egg.

The cost of heating a ship by this means amounts to very little, once the radiators and valves have been installed. They are all fed direct from the boilers, so that there is little, if any, wastage of good steam.

This is a different tale from that told a few years ago, when a ship was forced to rid herself of masses of useful steam simply because she could not find use for it.

Paper From Pine Stumps

Pine stumps left on cut-over and burned-over timber lands in the south are to be utilized by a process that will convert this material into satisfactory grades of paper. After the charcoal is removed from the stumps by a machine, they then go to other machines that cut them into chips. After the tar, turpentine and resin are extracted, the residue is converted into a pulp from which the paper is made.

Z. S. Rice of Sparta was in the city on legal business on Monday.

LOCAL MARKETS

Flour and Feed
(A. Grams & Sons)

"Wingold" Flour, 98-pound cotton sacks, per barrel	$7.00
"Wingold" Flour, 49-pound cotton sacks, per barrel	8.[illegible]
"Wingold" Flour, 24½-pound paper sacks, per barrel	8.7[illegible]
"Wingold" Flour, 12¼-pound paper sacks, per barrel	8.[illegible]
"Wingold" Flour, 5-pound paper sacks, per barrel	9.00

Mill Feed

"Bay State" Bran, in 100-pound pound sacks, per ton	$32.00
"Bay State" std. Midds, in 100-pound sacks, per ton	32.00

Butter and Eggs
(Quoted by Miller-Rose Company)

Butter	41-42c
Eggs	2[illegible]

Fruits

Grape Fruit, per box	$4.25-$5.00
Calif. Navel oranges	$4.00-$6.00
Onions, pound	5c
Cheese, Twins, pound	25-27c
Cider, Clarified, bf. bbl.	6.50
Bananas, pound	5c
Package Figs, box	3.50
Celery, dozen	60-1.25
Lettuce, per box	2.50
Lemons, per box	6.25
Strawberries, 24 pt. case	4.25
Strawberries, 24 qt. case	8.00
Tomatoes, basket	1.50
Cabbage, red, crate	5.25
Oranges, Valencia, box	6.00
Cocoanuts, per hd.	6.00

Schaus Bros.

Hogs	$5.00 to $7.00
Lambs	$7.00 to $9.00
Sheep	$3.00 to $4.00
Steers	$4.00 to $6.00
Heifers	$3.00 to $4.00
Cows	$2.00 to $4.00

Cheese
(Quoted by Henry Anderegg)

Full creams brick cheese	24-26c
Full cream block, Swiss	32-34c
Full cream Long Horn	26-28c
Full cream Limburger cheese	32-34c
Hand cheese, per box	$1.[illegible]
American Twin	27-29c
Prim ost	12-14c

LA CROSSE NELSONS DEFEAT BLAIR AT COPELAND PARK SUNDAY

LOCAL HIGH SCHOOL COPS THIRD PLACE IN WINONA TRACK AND FIELD MEET

COACH KEOGAN'S track squad sprang a surprise Saturday at Winona when they copped third place in the class A meet at the fourth annual southeastern Minnesota track and field meet. Winona high won first place for the fourth consecutive time and Rochester nosed La Crosse out of second place. Winona scored a total of 52 points, the majority of which were scored from the track event. They entered 18 men. Rochester, with 13 men, totaled 34 points and La Crosse with eight men snatched 30 points quite easily. Four La Crosse track men who were ineligible to participate in the meet would have topped enough points to put the locals in the lead, was the claim of local enthusiasts who attended the meet.

Hastings won the first honors in the class B meet with 42 points, Lanesboro took second with 30 points and Chatfield third with 24 points.

New Records

Several new records were made in the class A meet. Roger and Cameron of La Crosse each set a new record for southern Minnesota. Cameron ran the 220 yard low hurdle in 29 2-5 seconds. Roger established a broad jump record of 19 feet 11 inches. In the field events La Crosse had four firsts, one second and two thirds. Winona got six firsts, five seconds and four thirds. Rochester took three firsts, four seconds and two thirds. Cameron made the individual point leader for the locals, in line 14 points on two first and two thirds. La Crosse carried off four gold medals, six bronze and five ribbons.

In the half mile relay Hanger of La Crosse was spilled in the foot at the start, but with great courage finished his race in speedy fashion. His foot was attended immediately after and found to be very severe.

Following the meet, the Winona Teachers' college gave a big banquet to the track men and coaches.

The way to La Crosse stepped out in this meet was surprising. They were not even expected to point. Their success adds greatly to the interest of the remaining meets which La Crosse will enter. The locals' training period has been cut short.

The Events

The results of the meet are as follows, class A:

100 yard dash—Werner, Winona, 1st. New record 10 4-5 seconds; Amundson, Rochester, 2nd; Garner, La Crosse, 3rd.

220 yard dash—Roger, La Crosse, 1st; Harvey, Rochester, 2nd; Cameron, La Crosse, 3rd.

440 yard dash—Craddock, Rochester, 1st, 57 3-5 seconds; Beatty, Winona, 2nd; Macdonald, La Crosse, 3rd.

Half mile run—Nelsonger, Winona 1st. New record, 2 minutes 12 1-5 seconds; Beatty, Winona, 2nd; Frey, La Crosse, 3rd.

220 low hurdles—Cameron, La Crosse, 1st. New record, 29 2-5 seconds; Gerlicher, Winona, 2nd; Hodson, Winona, 3rd.

120 high hurdles—Gerlicher, Winona, 1st. New record, 18 2-5 seconds; McCann, Winona, 2nd; Newhauser, Rochester, 3rd.

Half mile relay—Rochester, 1st. New record, 1 minute 44 1-5 seconds; La Crosse and Winona tied for second.

Pole vault—Hodson, Winona, 1st, 9 feet; Horn, Winona, 2nd; Schroeder, Winona, 3rd. (Only men entered).

Javelin—Cameron, La Crosse, 1st, 133 feet; Hardt, La Crosse, 2nd; Doty, Rochester, 3rd.

Discus, high jump, Reinarts and Nusbaumer tied for first, 5 ft. 2½ in.; Werner, Winona, 3rd.

Shot put—Nusbaumer, Rochester, 1st. New record, 44 ft. 7 in.; Newton, Rochester, 2nd; Reinarts, Winona, 3rd.

Javelin throw—Bagson, Winona, 1st, 146 feet; Arlen, Rochester, 2nd; Cameron, La Crosse, 3rd.

Broad jump—Roger, La Crosse, 1st. New record, 19 ft. 11½ in.

MONTAGUES HAVE EASY TIME SUNDAY DEFEATING WINONAS

Return Across River With Victory Over Lucky Rose, 8 to 2

CLARK IN STELLAR GAME ALLOWS BUT THREE HITS

Groske Features With Four Hits, One a Home Run

"PEPPER" Clark and the Montagues came back across the Mississippi river Sunday night with an 8 to 2 victory over Lucky Rose of Winona safely tucked away.

Clark, twirling mound man for the Montagues, coming into the spotlight of outstanding performers allowing the Winonas but three hits, and preventing batsmen from reaching first base until the seventh inning.

Cagey, portsider from Stillwater, on the mound for the Winonas, was made to feel the onslaught of the Montagues who bombed him consistently for hits.

Groske turned in a stellar game at his home town, getting four hits, one of which went for the limit of bases. Aside from his batting, Groske featured several spectacular assists.

The Montagues started off at the beginning to pile up scores, netting two in the first and two more in the third. The game then went scoreless until the seventh, when each batsman had one run, the Montys adding one more in the final inning.

Johnny Wiegert became suddenly ill in the third inning and was replaced by Harry Angell.

"Sam" McCarthy, portsider, burler of the Montague aggregation, made the trip to Winona with his team Sunday, but didn't get into the game.

Box Score

MONTAGUES

	AB	R	H	PO	A	E
[illegible]	[illegible]	[illegible]	[illegible]	[illegible]	[illegible]	[illegible]

WINONAS

	AB	R	H	PO	A	E
[illegible]	[illegible]	[illegible]	[illegible]	[illegible]	[illegible]	[illegible]

JACK JOHNSON IS AWARDED DECISION OVER FARMER LODGE

HAVANA—The national boxing commission has awarded Jack Johnson the decision over Farmer Lodge here May 6. The fight ended in the fourth round when Lodge was floored. Doctors found that although Lodge had been struck in the groin prior to knockdown in the opinion of his backers to end the fight.

Lodge returned to his home in Morocco. Johnson's next fight here is said to be against Jack Thompson, negro heavyweight.

HERE'S THE DOPE TOLD IN NUTSHELL

American League

	Won.	Lost.	Pct.
New York	11	5	.688
Cleveland	13	10	.565
Philadelphia	13	11	.541
Detroit	13	11	.541
St. Louis	13	12	.520
Washington	9	11	.450
Chicago	9	13	.409
Boston	7	13	.350

National League

	Won.	Lost.	Pct.
New York	18	6	.750
St. Louis	13	11	.541
Pittsburgh	12	11	.522
Chicago	12	12	.500
Cincinnati	11	12	.478
Brooklyn	9	11	.391
Philadelphia	7	13	.350

American Association

	Won.	Lost.	Pct.
Kansas City	12	1	.750
St. Paul	12	7	.632
Toledo	12	5	.706
Columbus	12	5	.706
Louisville	9	11	.450
Milwaukee	7	12	.368
Indianapolis	7	12	.368
Minneapolis	6	11	.353

SUNDAY'S SCORES

American League

Chicago, 3; Philadelphia, 2.
St. Louis, 3; Boston, 0.
Detroit, 1; New York, 5.
Cleveland, 5; Washington, 2.

National League

Chicago, 5; Brooklyn, 2.
New York, 9; Philadelphia, 0.
No other games scheduled.

American Association

Kansas City, 7; Milwaukee, 2.
Columbus, 1; Toledo, 1.
Indianapolis, 8-2; Louisville, 2-15.
St. Paul, 8; Minneapolis, 6.

MONDAY'S SCHEDULE

American League

Washington at Cleveland.
Philadelphia at Chicago.
New York at Detroit.
Boston at St. Louis.

National League

Pittsburgh at New York.
Cincinnati at Philadelphia.
Chicago at Brooklyn.
St. Louis at Boston.

American Association

Milwaukee at Kansas City.
No other games scheduled.

PIRATES HELD TO TWO SAFE BINGLES BY M'QUILLAN

NEW YORK—The New York world's champions increased their lead in the National league race with a 9 to 0 victory over Pittsburgh here on Sunday. Hugh McQuillan shut out Pittsburgh with two singles while the Giants peppered Cooper, the Pittsburgh left hander, freely. First Baseman Grimm of Pittsburgh continued his batting streak by hitting safely in his twenty third consecutive game. The postponed game of Saturday between the Giants and Pittsburgh will be played here on Wednesday, an open date.

Score:

	R	H.	E.
Pittsburgh	000 000 000	0	2	5
New York	001 121 04x	9	12	0

Cooper, Glazner, Boehler and Schmidt; McQuillan and Snyder.

Cubs 5; Dodgers 2

BROOKLYN—Chicago opened up the series with Brooklyn on Sunday by bunching six hits off Vance in the seventh inning to win, 5 to 2. Alexander, who has now gone fifty one successive innings without giving a base on balls kept Brooklyn's ten hits scattered except in two innings. Hallocher played his first game of the season and fielded brilliantly.

Score:

	R.	H.	E.
Chicago	000 000 500	5	10	0
Brooklyn	000 001 010	2	10	1

Alexander and Hartnett; Vance, Decatur and Taylor.

CAMPION DEFEATS LOYOLA UNIVERSITY

PRAIRIE DU CHIEN, Wis.—Campion college Sunday afternoon defeated Loyola University, 11 to 7.

It takes at least six years to produce sufficient coal of any new type of wheat to test it for milling purposes.

K. O. PICTURES OF 2 BIG BATTLES FOR HEAVYWEIGHT RING HONORS

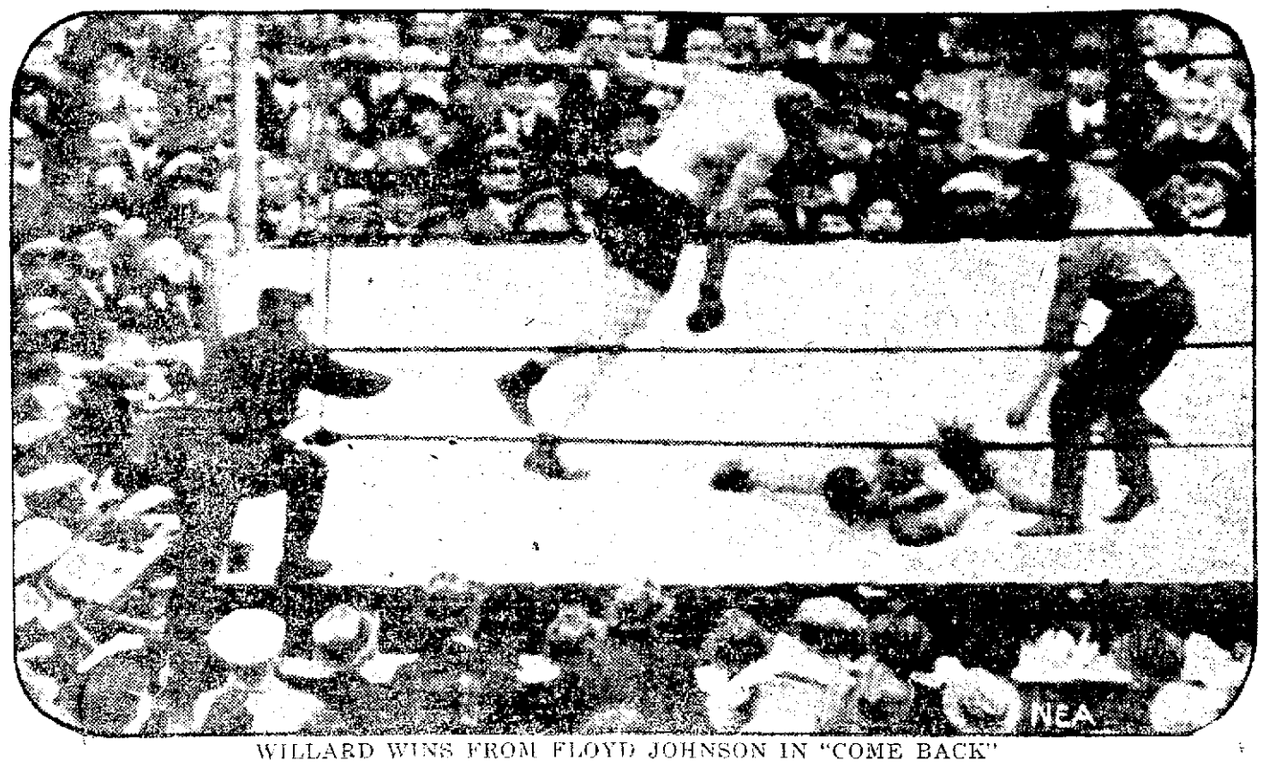

WILLARD WINS FROM FLOYD JOHNSON IN "COME BACK"

Former Champion Jess Willard forced Floyd Johnson to surrender after 11 rounds of fighting before 60,000 people in the new Yankee Stadium at New York. The younger man fought gamely, but the bell saved him in the ninth, and in the eleventh he was flat on his face and out as the gong sounded. His chief second told Referee Jack Appel that Johnson could not continue. Picture shows the scene after the last blow, Johnson on the floor of the ring, and Willard called the winner.

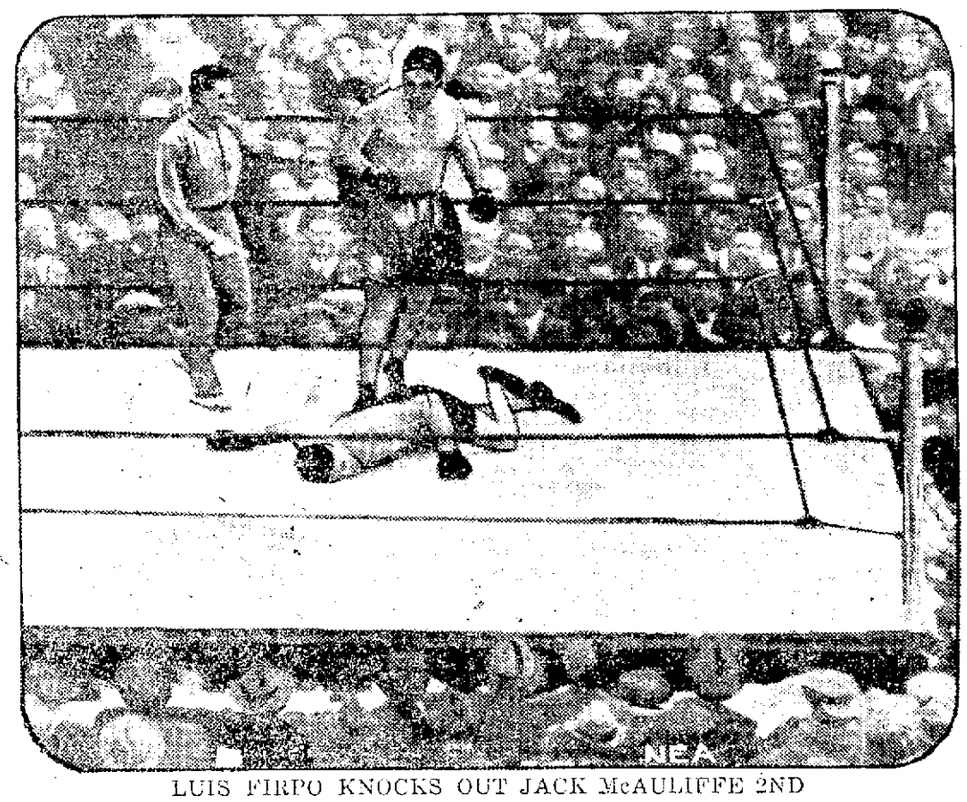

LUIS FIRPO KNOCKS OUT JACK McAULIFFE 2ND

Argentine's giant loomed as a possible contender for Jack Dempsey's world heavyweight crown when he scored a knockout in the third round of his battle with Jack McAuliffe 2nd, of Detroit, at the new Yankee Stadium, New York. Luis Firpo dropped his opponent with two right uppercuts. Picture shows McAuliffe flat on his face in the middle of the ring, with the bulky South American towering over him, the referee declaring Firpo a winner as 60,000 spectators cheered.

FIFTH IN ROW FOR DAUSS OF TIGERS

40,000 Watch Cobb's Hurling Ace Upset Yankees Sunday, 4 to 1

KEN CLOUTS HOMER NO. 8 AS FOHLMEN COP, 3 TO 0

Coveleskie Effective in Pinches. Indians Cop, 5 to 2

DETROIT—George Dauss pitched his sixth consecutive victory and Harry Heilmann brought to nineteen the number of consecutive games in which he has hit safely when Detroit beat New York on Sunday, 4 to 1. Forty thousand persons saw the game. Hits by Haney, Cobb, Fothergill and Heilmann were responsible for the Tiger's three runs in the fourth. New York's run resulted when Cobb misjudged Ward's fly, which went for a two base hit. An error by Kerr followed by Witt's single sent Ward the rest of the way around.

Score:

	R.	H.	E.
New York	001 000 000	5	1
Detroit	000 310 00x	4	6	1

Jones and Schang; Dauss and Bassler.

Browns, 3; Red Sox, 0

ST. LOUIS (AP)—With Urban Shocker pitching St. Louis shut out Boston, 3 to 0, here on Sunday, making it two straight. In the eighth inning Kenny Williams cracked out his eighth home run of the season the drive being freakish. The other runs scored by the Browns off Pieroy, who allowed only five hits, resulted from errors. Shocker permitted seven hits.

Score:

	R	H	E
Boston	000 000 000	0	7	2
St. Louis	000 100 11x	3	5	0

Batteries—Pieroy and Devormer; Shocker and Severeid.

Indians, 5; Senators, 2

CLEVELAND (A. P.)—Cleveland defeated Washington, 5 to 2, on Sunday, taking advantage of Warmoth's wildness in the sixth inning. Cleveland won let hader than the Washington colors, but had better control and was more effective with men on bases.

Score:

	R	H	E
Washington	000 000 011	2	10	2
Cleveland	000 013 01x	5	8	1

Batteries—Warmoth, Brillhart and Gharrity; Coveleskie and Sivatt.

Sox, 3; Macks, 2

CHICAGO—(A. P.)—Connie Mack's strategy failed on Sunday and Chicago evened up the series with Philadelphia by losing out a 3 to 2 victory. With the score tied one man on third and first, Mack sent Bonner to the plate to replace Dykes. Shoels then walked, filling the bases. With the count drawn by Moore, Hoyt to Mathews and McGillan scored the deciding run after the catch. Moore's triple, Kamm's double and Schalk's single gave the South Side first two runs and the Athletics tied the count on Mathews' single, Perkins' double and a hit by Hauser in the eighth inning. Ring Miller hurt his knee when he ran into the concrete fence in capturing Schalk's foul fly for the second out, leaving and had to retire from the game. Score:

	R	H	E
Philadelphia	000 002 020	2	9	2
Chicago	000 000 03x	3	7	0

Batteries—Heimach, Rommel and Perkins; Robertson and Schalk.

KOLBO BROTHERS TRIP LA CRESCENT ON SUNDAY, 15 TO 4

The Kolbo Brothers baseball team Sunday afternoon won from La Crescent, 15 to 4. The game was played at La Crescent.

To Affeldt, Kolbo hurler, goes much of the credit for keeping the Minnesotans within check, allowing them but three hits and batting 14 strikeouts.

Next Sunday, the Kolbos meet the La Crosse News company at West Avenue playfield.

The score:

	R.	H.	E.
La Crescent	000 220 000	4	3	3
Kolbo Bros.	071 200 22x	15	16	2

Batteries: Gitting and Skaff; Affeldt and Kohlitz.

From the date of the armistice until the beginning of the present year approximately 400 British officers on the Rhine married German women.

WITH THE MAJOR LEAGUES

NEW YORK.—By The Associated Press.—There may be some changes in the positions of various leading contenders in both the American and National leagues when the end of this week rolls around. The New York Yankees are meeting with stiff opposition, in the home of the Detroit Tigers, with Cobb's men striving to pass Cleveland, now twenty-three points ahead, for second place. Cleveland continues with the Washington Senators today, while Philadelphia in fourth place, plays Chicago again.

In the National league but twenty points separate Pittsburgh, in third place, from St. Louis, in second place, while Chicago, fourth, is but twenty-two points behind the Pirates. The New York Giants continue to hold a big lead, with but six games lost out of twenty-four.

The Yankees were defeated by the Tigers yesterday, 4 to 1. Over 40,000 people saw their home boys win.

The veteran Coveleskie pitched the Cleveland Indians to a 5 to 2 victory over Washington, while the White Sox nosed out the Philadelphia Athletics at Chicago, 3 to 2. With Urban Shocker allowing but seven hits, St. Louis blanked Boston, 3 to 0.

There were only two games in the National, St. Louis, Cincinnati, Boston and Philadelphia not being scheduled. The Giants defeated the fighting Pittsburgh boys, 9 to 0. Hugh McQuillan letting the Pirates down with two slim singles. Chicago trimmed Brooklyn, 5 to 2.

Harry Heilmann, Detroit, yesterday brought to 19 the number of consecutive games in which he hit safely.

Ken Williams came through with his eighth home run of the season.

Eddie Collins was flashy on the bases yesterday, purloining a couple from Catcher Perkins of the Philadelphia clan.

WISCONSIN PROVES UNDOING OF GOPHER NINE SATURDAY, 10-9

By BOB DUNN

Wisconsin's baseball team admittedly weaker than usual this year, proved the undoing of the undefeated Minnesota nine, conquerors of Iowa, on Minnesota Day at Madison last Saturday. The ball team won from the Gophers, 1 to 9, and the track team upset the dope for the second time in two weeks by also trounching the northerners, 87 to 54.

The ball game which started out Minnesota Day was one of the most unusual seen on the Badger diamond. Friedl of Minnesota who pitched such wonderful ball against Iowa proved his own undoing in the first inning after his teammates had got to Pickford for four runs in their half of the opening frame.

Friedl issued six free passes in the first inning and this coupled with several hits, one for three bases which cleaned the sacks and brought in three runs was enough to net the Badgers eight runs.

Johnson replaced Pickford on the mound and the visitors got to him for four more runs in the third and one in the fourth but he got his bearings and held them scoreless for the remaining innings. At the same time two more earned runs were scored by Wisconsin, enough to clinch the contest.

Two home runs were in the fall of the afternoon, both by Gophers Foote and Bros. Aschenbrenner and Servaas of Wisconsin both came through with three baggers when hits meant runs and Tobell connected for one double. Aschenbrenner and Becker were the only two Badgers to get more than one hit during the afternoon. Captain Williams drew two passes in the first inning and failed to connect in his remaining time at bat.

BADGER TRACK AND FIELD MEN DEFEAT MINNESOTA, 87-54

Coach Jones' Men Show Superiority in Track Events; Take Pole Vault Places

BY BOB DUNN

In the second big event of Gopher day at Madison last Saturday, the track and field men came through with flying colors, scoring a decisive win over the northerners by a count of 87 to 54.

Coach Jones' men showed their superiority in the track events, getting first and second places in most of the dashes and in addition, made a clean sweep of things in the mile and two mile. The Badgers also grabbed all three places in the pole vault. The visitors made a clean sweep in three events, the javelin, discus and high hurdles.

Towler, Gopher star who made his mark in the Drake relays recently, was the high point winner of the afternoon. The sophomore flash led the field with firsts in the high and low hurdles, and the broad jump.

Johnson of Wisconsin, however, pushed Towler for high individual honors. He led the field in the 440 and was second in the 100, 220 and the broad jump.

Gross of Minnesota starred in the weights, getting first in the shot and the discus and second in the javelin.

Captain Ralph Spetz of the Badgers won two pretty firsts in the 100 and 220.

Ramsay of Wisconsin unexpectedly won the half mile over Valley, also of Wisconsin, who is considered to be one of the best half milers in the Big Ten.

In the two mile Tschudy of the Badger squad crept into the lead on the last lap and beat out Wade by 100 feet at the finish.

NEW YORK.—Mike McTigue, who recently defeated Battling Siki for the European light-heavyweight boxing championship, went to Chicago to be the guest of the Affiliated Irish Societies of America.

FIRST VICTORY IN NINE YEARS OVER UP-STATERS, 9 TO 2

"Rube" Schauer is Effective; Costly Errors Contribute to Nelson's Big Total

TILL AND KRAUSE GET HOME RUNS IN CONTEST SUNDAY

"Cub" Coughlin Makes "Major" Debut Here

THEY did it! Finalee.

With every member on the club slashing at least one hit, some two and some three, excepting one member which will be mentioned later, the La Crosse Nelsons after nine years of fruitless effort slashed their way to victory over Blair at Copeland park Sunday afternoon, 9 to 2. It was a slugfest, with the local club having much the better of the argument.

Aside from the timely hitting of the home team, the effectiveness of "Rube" Schauer, Minneapolis, was one of the outstanding features of the game. Although touched for eleven bingles, Schauer distributed them so evenly in the nine frames that none were converted into runs. Especially in the seventh inning did Schauer demonstrate his ability to arise to the occasion, when with the bases full and but one gone, he caused Farrington to pop out and whiffed Toraason. A muffed fly let in Blairs' two scores in the fifth.

Johnson Hit Hard

Johnson, Whitehall hurler, was pounded hard for successive hits from the beginning but seven errors behind him made things look dark for Blair at all times. He allowed 15 hits, Blair getting 11. Up against a four-run lead taken by the Nelsons in the second inning there was distressing need for the famous Blair hurler of last year, without whom the team apparently battled in a disheartened spirit.

Larry Schaefer gave the fans a thrill in the eighth inning when he fell back across the fence in left field and robbed the Blair Moundsman of what would have gone for a homer.

The Nelson infield looked good yesterday, Shields being the only man to boot. Walters covered lots of territory at short and turned in four assists outside of getting two hits. Meredith, new center gardener, enveloped two flys and secured one hit.

Tommy Till and Krause, first up in the fourth and sixth, laid the ball outside of the lot and walked the path for home runs. The biggest job in getting a home run, under the rules is over once the ball rolls amongst the spectator's feet in the outfield.

The exception to unanimous hits by the Nelson club mentioned above was young "Cub" Coughlin recruit brought up from the La Crosse News company team of last year. Although he had to be ultimately satisfied with a strickeout, "Cub" looked good with the stick taking into consideration the fact that he was making his first "major" league appearance. "Cub" got several good pieces of the ball while up there, one of them going foul by inches in right field. He was sent to right field in the seventh after Krause made a bungle of Emanuel's high fly partly in the sun.

Four in Second

Six hits and two errors tells the story of the Nelsons four runs in the second inning. Larry singled, beating out what looked to be an easy grounder to second and Shields laid down a neat sacrifice. Well drove in the first run of the game with a Texas leaguer over second, Larry scoring from the half-way mark when Immell fumbled the pickup. Till grounded out, Orgy going third on a wild pitch. Schauer singled, scoring Well, Smith following with a single, Schauer scoring on a wild peg to first. Walters singled, scoring Smith, and Krause sent Walters to third with a single, the latter ending the rally when he was caught off second.

A home run by Till and three errors gave the Nelsons two more in the fourth, and a double by Shields, a walk by Schauer and Smith's single, coupled with two errors annexed two in the fifth, Blair's two scores were the result of a Texas leaguer by Jones, followed by a single by Emanuel. Farrington sent a high fly to Krause, who muffed, and both runners on the path scored.

Krause redeemed himself in the following inning with a home run.

Box Score

BLAIR

	AB	R	H	PO	A	E
Jones, 2b	5	1	3	5	0	1
Emanuel, rf	5	1	3	0	1	0
Farrington, 3b	5	0	1	1	5	1
Toraason, 1b	4	0	1	9	2	1
Smith, lf	4	0	0	3	0	0
Johnson, p	4	0	0	0	3	1
Benrud, c	4	0	1	6	1	1
Immell, cf	4	0	1	0	0	0
Barlow, ss	4	0	1	0	2	2
Totals	39	2	11	24	14	7

LA CROSSE NELSONS

	AB	R	H	PO	A	E
Smith, 3b	5	1	3	1	1	0
Walters, ss	5	0	2	2	4	0
Krause, lf	4	1	2	0	0	1
Coughlin, rf	1	0	0	0	0	0
Meredith, cf	5	0	1	2	0	0
Schaefer, lf	5	1	2	1	0	0
Shields, 2b	3	1	1	0	4	1
Well, 1b	4	1	1	8	0	0
Till, c	4	1	1	12	0	0
Schauer, p	3	3	2	1	0	0
Totals	39	9	15	27	9	2

Score by Innings—

Blair	000 020 000—2
La Crosse Nelsons	040 221 00x—9

Summary—Home runs—Till, Krause. Two base hits—Meredith, Shields. Struck out—By Johnson, 5; by Schauer, 11. Base on balls—Off Johnson, 1; off Schauer, 0. Umpires—Nohr and Bartel.

The cost of gathering waste paper and refuse deposited by visitors in London parks is $2,000 a month in summer and $450 a month in winter.

MOVIES

"MAD LOVE"

A new photoplay starring the sensational Polish beauty. Pola Negri. "Mad Love," is the offering at the Majestic theater the first half of this week. Last night it aroused great enthusiasm. "Mad Love" gives Pola Negri one of those passionate creatures whom she depicts with such life-like realism upon the screen. It is doubtful if "Passion" itself in which she leaped into worldwide fame, gave her bigger acting opportunities. She sweeps the spectators along with her in the torrent of emotion and drama.

The story concerns a notorious beauty, Sappho by name, who has discarded a loyer of whom she has tired. She overhears the man's brother berating her. Her interest in him is aroused and she is soon the victim of real love. She is swept into the vortex of passion which leads to her death at the hands of the discarded brother.

RIVIERA TODAY

It's an accepted fact that the laugh is the greatest magnet in the theatre these days. The public likes to see comedies on the stage and screen because they spread joy and take the mind of the populace of the difficulties of these parlous times. The drama has its place in the theatre, to be sure, but it's the comedy that usually brings home the so-called bacon. Such a comedy is "Eden and Return," the fast-stepping laugh-maker in which Doris May is appearing at the Riviera theater.

Miss May is a ful fledged star. And in "Eden and Return," based upon the stage play of the same name by Ralph E. Renaud, she gives full proof that her sponsors were fully justified in their hopes of her success.

CASINO TODAY

Raymond McKee, motion picture actor, is believed to be the only actor who has ever been honored by the exclusive Whaleman's Club of New Bedford, Mass., with honorary membership. In order to be admitted to membership (which is made up almost entirely of whaling captains) one must have experience in throwing of the iron harpoon, with which whales are attacked. It is an art which is usually acquired only after years of careful training and in the quaint little whaling town of New Bedford, as well as in other whaling centers, is an honor most eagerly sought.

Mr. McKee appears in the leading role in the motion picture production entitled "Down to the Sea in Ships," and is to be the feature attraction at the Casino theatre today. The part which he portrays is that of a young engineer, who before he can win the hand of the beautiful daughter of a Quaker whaling magnate, is required to prove his efficiency with the harpoon, the girl's father having exacted from her a pledge that she would never wed other than a whaleman.

WALTER HIERS SCORES

Walter Hiers' new picture, "Sixty Cents an Hour," was shown with gratifying results at the Rivoli Theatre last evening. Jacqueline Logan featured as leading woman, shared honors with the star.

On a salary of $7.50 a week, Jimmy purchases a small strip of land next to the Zavina National Bank. He finds that the bank extends an illegal foot over his property. "Move it off or buy me out," commands Jimmy of the bank president, who does buy him out and at his price.

Jimmy then asks Mamie Smith (Jacqueline Logan) daughter of the bank president, to marry him. His proposal and acceptance come after many amusing incidents and genuine thrills have taken place.

FRAU VON BOHLEN EVICTED

BERLIN.—An Essen dispatch said Frau von Bohlen, wife of the president of the Krupp works, has received orders to evacuate her Huegel villa in four days.

LONDON LABOR PROTESTS ULTIMATUM TO RUSSIA

LONDON. — Labor organizations held meetings in protest against the British ultimatum to Russia.

Coolidge holds the non-stop being pretty quiet record.

FRANCE TO STICK

COMMERCY. — Premier Poincare again said France will remain in the Ruhr until France is paid.

Advertisement

IF MOTHERS ONLY KNEW

During these days how many children are complaining of Headache, Feverishness, Stomach Troubles and Irregular Bowels and take cold easily. If mothers only knew what Mother Gray's Sweet Powders would do for their children no family would ever be without them. These powders are so easy and pleasant to take and so effective in their action that mothers who once use them always tell others about them. Sold by druggists everywhere. Trial Package sent FREE. Address Mother Gray Co., Le Roy, N. Y.

"After Every Party"

is the waltz you've been waiting for. The Columbians have packed all the dreamy dance rhythm in the world into their Columbia Record of this ace of waltzes.

"Apple Sauce"

on the other side is a fox-trot of the same caliber.

At Columbia Dealers

A-3853 75c

Columbia New Process Records

MAJESTIC

TODAY, TUESDAY and WEDNESDAY

"BUD" OF "HAM AND BUD" COMEDY FAME.

in Person, and His

"BUDDIES"

in "A DAY AT THE MOVIES."
A Happy, Snappy Musical Revue.

—AND—

POLA NEGRI in "MAD LOVE"

A Daring Picture of High Society.

Matinee 2:30. 10c, 25c and 30c. Nights 7:00 and 9:00. 10c, 30c, 50c. Plus tax.

BALLOTS FOR 100 VOTES IN SHOP GIRL CONTEST GIVEN WITH EACH ADMISSION

RIVOLI

Ladies' Night

Tonight and Tuesday Night

TWO LADIES Admitted for price of ONE

JEAN HAIR NETS given away tonight

PRICES 10c, 30c, 50c Plus Tax

TODAY and TUESDAY

ORPHEUM VAUDEVILLE

HART and HELENE in "I've Got Another One"

BOB and PEGGY VALENTINE in their comedy classic "ON A MOONLIGHT NIGHT"

ALEXANDRIA ?—The Question Mark of Vodvil—?

FULTON and MACK Society Entertainers

ARLEY and GIBSON Sensational and Spectacular Balancing Act

AND FIRST RUN PARAMOUNT PICTURE.

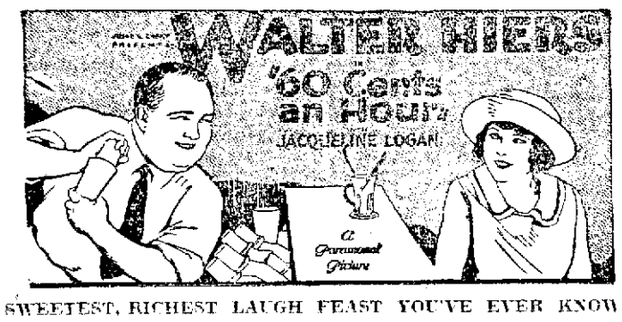

SWEETEST, RICHEST LAUGH FEAST YOU'VE EVER KNOWN

Riviera Today and Tomorrow

PRICES—10c and 25c. Plus Tax

$100 WORTH OF LAUGHS

The sweetest, prettiest, cleverest comedienne of the screen

DORIS MAY

—IN—

"EDEN AND RETURN"

From the well-known stage success by Ralph Renaud.

SPECIAL ADDED ATTRACTION

"THE LAND OF TUT-ANKH-AMEN"

And Al. St. John Comedy—"THE SALESMAN"

THURSDAY—"DOWN TO THE SEA IN SHIPS" ALSO COMEDY.

SCHUMANN-HEINK

ASSISTED BY

FLORENCE HARDEMAN, Violinist
KATHERINE HOFFMAN, Pianist

TONIGHT

NORMAL AUDITORIUM

Tickets on sale until 6 P. M. tonight at Fred Leithold Piano Co. and after 7 P. M. at the Normal School.

Prices: $2.50, $2.00—War tax extra.

MRS. P. L. CILLEY, 140 So. 19th St.

ASPIRIN

Say "Bayer" and Insist!

BAYER

Genuine

Unless you see the name "Bayer" on package or on tablets you are not getting the genuine Bayer product prescribed by physicians over twenty-three years and proved safe by millions for

Colds	Headache
Toothache	Lumbago
Earache	Rheumatism
Neuralgia	Pain, Pain

Accept "Bayer Tablets of Aspirin" only. Each unbroken package contains proper directions. Handy boxes of twelve tablets cost few cents. Druggists also sell bottles of 24 and 100. Aspirin is the trade mark of Bayer Manufacture of Monoaceticacidester of Salicylicacid.

DANCING

AT THE

RAINBOW GARDENS

The Pavilion Beautiful

Every Wednesday and Saturday

Come Early—Stay Late

LA CROSSE AMUSEMENT COMPANY'S

CASINO

Under Personal Direction of A. J. Cooper

MATINEE 10c and 40c Plus Tax *De Luxe Performances 2:30 and 7.*

EVENING All Seats are 40c Plus Tax *De Luxe Performances 2:30 and 7.*

Continuous 1 to 11. TODAY and TUESDAY Continuous 1 to 11.

With Beyerstedt Brothers Unexcelled Orchestra

ELMER CLIFTON'S

"DOWN to the SEA in SHIPS"

TO OUR PATRONS—This most talked about film of the year is limited to a short engagement in La Crosse and the management suggests that you attend matinees and first shows at night to avoid waiting in line and crowding.

A FRAIL boat and its six occupants towed at express train speed toward three thousand miles of open water, through a sea lashed into foam by a maddened whale! A sudden turn; a shout—

"Look Out, He's Heading for Us!"

Before the startled crew can back water the monster of the deep is upon them! A flip of its death-dealing tail, or "fluke" and both craft and its occupants are tossed high in the air. The boat falls back into the sea a battered wreck, the crew floundering about in shark infested waters!

IT WILL BE TALKED ABOUT AS THE GREATEST SENSATION OF THE YEAR! IT IS THE SUPREME THRILL OF MOTION PICTURE HISTORY!

POPULAR PRICES—Despite the fact that Boston and Philadelphia paid $2.00 to see this picture, our prices will not be raised.

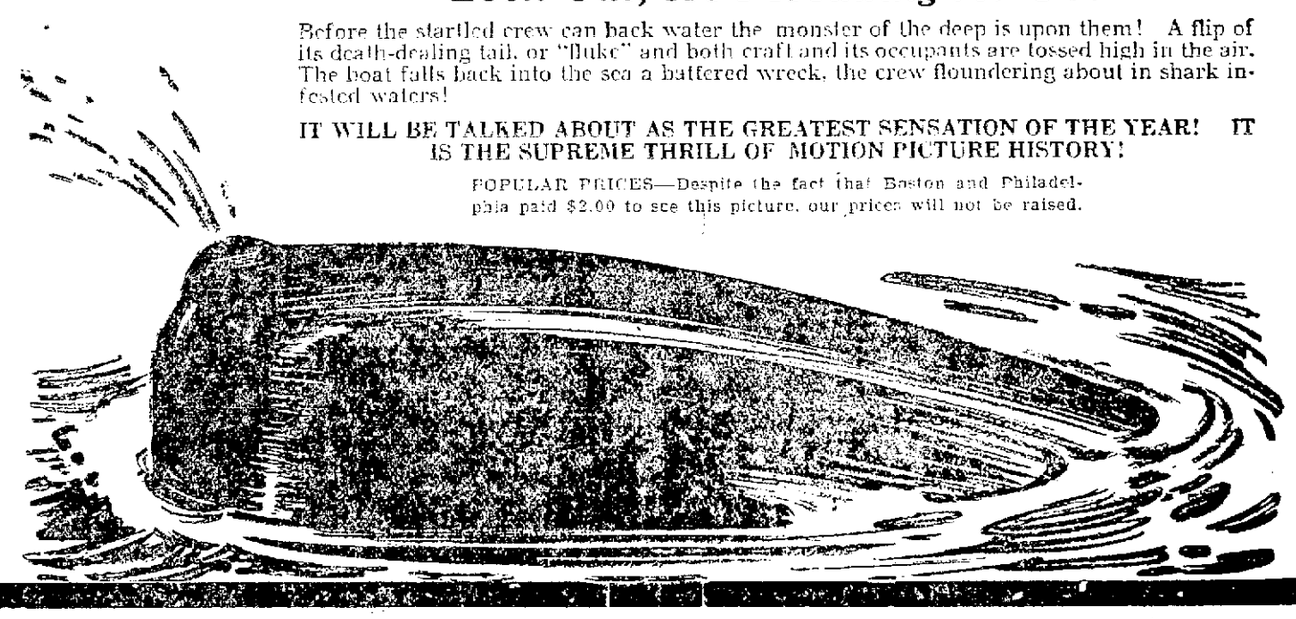

Strand TODAY and TOMORROW

Personal Direction of A. J. COOPER.

Flappers:—The eyes of the world are gazing upon you. The example you set bears heavily upon the future generation.

Dorothy Gish in The Country Flapper

Brightest Screen Gem in Years

HOW THE SMALL TOWN FLAPPER WON A HUSBAND

A PICTURE DELIGHT FOR EVERYBODY

Don't Miss It !!!

ALSO FOX SUNSHINE COMEDY, "WISE BIRDS"

WANT ADS

Classified WANT AD. RATES

Under any classification 1½ cents per word for each insertion. No single insertion for less than twenty-five cents.

A MONTHLY RATE of $1.50 per line per month is made on standing ads. Nothing less than three lines accepted under this rate.

All orders to discontinue advertisements must be made in writing or by personal call at the office. The Tribune and Leader-Press will not be responsible for telephone cancellations.

The Tribune and Leader-Press will not be responsible for more than the first incorrect insertion of any advertisement ordered for more than one time.

CLASSIFIED ADVERTISEMENTS for the Sunday Tribune and Leader-Press will be accepted for classification up to eight o'clock saturday night.

TELEPHONE YOUR CLASSIFIED ADS when it is more convenient to you and as this is an accommodation service the Tribune and Leader-Press expects payment promptly on receipt of bill.

Persons whose names do not appear in either the City Directory or Telephone Directory must send cash with their advertisements.

FRATERNAL NOTICES

K of C

REGULAR MEETING

Monday Eve., May 14th

8 P. M.

Reception for new members.

J. E. FLANAGAN,
Grand Knight.

WANTED—MALE HELP

MEN WITH ABILITY who own their own cars can make a desirable connection with a large corporation operating in Wisconsin. Work requires points not reached by the usual commodities in Wisconsin. Sales experience is not necessary as thoroughly necessary training is given free of charge. To men that can qualify we can assure a permanent position and salary. Write immediately giving record of your past employment and success. Salesmanager, Box 1217, Dept. D, Des Moines, Iowa. 5 13 17 t

Experienced automobile repairmen to work on heavy duty motor trucks. Must be thoroughly experienced in engine rebuilding. Good wages, steady work. Come prepared with tools to start work at once.

STOUGHTON WAGON CO.
Stoughton, Wis.

WANTED: Men with tools for work in sash and door factory to assemble and assist frames, finish and trim doors. Also a few first class cabinet makers and machine hands. Steady employment and good working conditions. Address L-162, care Tribune. 4 21 tf

[illegible]

WANT TO RENT

[illegible]

Situation Wanted—Male

[illegible] care Tribune. 5 13 15

WANTED—FEMALE HELP

GIRLS WANTED—Light, steady work in stitching department. Apply La Crosse Garment Co. 310 Caledonia. 5 8 tf

WANTED—Competent maid for general housework. Mrs. D. Cunningham, 207 W. Ave. So. 5 11 17

WANTED—Women to stick dandelions. La Crosse Country Club. Harry Hanson. 5 13 14

WANTED—Woman to help with housecleaning. Address R-205, this office. 5 12 14

WANTED—Girl for general housework. Mrs. S. Y. Hyde. 1136 King St. 5 12 18

WANTED—Scrub woman. Afternoon work only. Lutheran hospital. 5 12 tf

GIRL FOR GENERAL housework. Mrs. Chas. Colman, 411 So. 16th. 5 4 17

EXPERIENCED dining room girl. New Canton Cafe, 127 So. 3rd. 5 14 14

WANTED—Competent girl for general housework. 417 State. 5 11 16

DINING room girl wanted. Pearl Lunch, 121 Main. 5 13 16

GIRL or middle aged lady for housework. 627 Vine. 5 11 16

GIRL TO WORK for board. Home Restaurant. 5 14 16

CHAMBERMAID wanted. Hotel Stoddard. 5 11 tf

GIRL WANTED—Wheeler's Cafe. 506 Mill. 5 14 20

WANTED—Maid. La Crosse Hospital. 2 27 tf

GIRL WANTED—148 So. 6th. 5 11 16

FOR SALE—REAL ESTATE

A BARGAIN—Seven-room bungalow, all modern. Oak finish in living room and dining room. Sun parlor, hardwood floors throughout. On north side, 917 Rose street. Call 680-M or write C. Melde, 215 North Lake street, Madison, Wis. 4 23 1mo

FOR SALE—6-room house on Kane St. Full lot. Price $2,100.00 if sold at once. Inquire Albert Nimetz, 1120 Logan St. Phone 1378-M. 5 11 16

FOR SALE

2½ story frame hotel in New Albin, Iowa. 9 sleeping rooms, large office, dining room and kitchen, all fully equipped. Large yard, three large barns, large garden, dance hall in connection. Property occupies entire block. Reason for selling, death in family. Price reasonable. Inquire

HARRY PALMER
110 Main St., La Crosse,
or R. F. Jordan, New Albin, Iowa.

FOR SALE—Residence, 1409 State St. Also household furniture. Inquire Geo. J. Fries, Executor, 309 Newburg Bldg. 5 11 tf

FOR SALE—8-room house, barn, wood shed, chicken coop, four lots, fruit trees, berries, etc. 1929 Onalaska Avenue. 5 9 tf

LOT by owner, corner 9th and King. Save commission. Mrs. J. Wehausen, Woodlane Ave., Oak Park, Ill. 5 13 6 12

FOR SALE—New 5-room bungalow. Strictly modern. Near normal. Call 1659-A. 909 W. Ave. So. 5 12 18

FOR SALE—Lot No. 1, Block 11, St. Paul's Second addition. C. S. Van Auken. Telephone 611-A. 5 10 16

FOR SALE—House and two lots in Prescott, Wis. Inquire 917 Market. 5 14 18

SEVEN-ROOM house, modern except heat. Also two lots. Call 2727-R. 5 6 Sun Mon 5 14

FOR SALE—Property, 2125 Parnam. 5 11 16

HOUSE FOR SALE—1017 So. 4th. 5 13 19

FOR SALE

FOR SALE—Detroit electric without batteries. Also a transformer for sale at a bargain price. Both in first class condition. Phone 655. 4 17 tf

FOR SALE—One 10 ft. marble top soda or lunch counter at a bargain. Call at Bijou Candy Kitchen 400 Mill St. or phone 627-M. 5 13 15

FOR SALE—Senator Dunlap and Everbearing strawberry plants. Also flock of geese. S. P. Markle. Phone 2832-R. 5 12 6 d 2wks

GAS STOVE, two dining room suites, White sewing machine, new bed complete, desk. Phone 513-A. 220 So. 5th. 5 14 14

FOR SALE—Pedigreed Everbearing strawberry and Everbearing raspberry plants. 2014 Main St. Phone 1392-C. 5 12 14

MUST SELL AT ONCE.

Owner leaving city. Piano, genuine reed tea cart, floor lamps, fernery, sewing cabinet and baskets, imitation leather couch, oak dining room suite, steel cot, kitchen chairs, dishes and kitchen utensils. 1226 Park Ave.

GERMAN police pups. Registered stock. Males $45.00, females $35.00. E. H. Deschner, Brownsville, Minn. 5 13 17

PUMP and curbing. Also adjustable cross form. For sale or will exchange for sewing. Phone 1314-M. 5 11 14

FOR SALE—10 ½ pound packages pure Italian bees with queens. $6.25 each. Thos. Cordner, Sparta, Wis. 5 14 19

FOR SALE—One oak buffet and one Jewel gas range with Lorraine regulator. Call 770 Division. 5 13 14

DAVENPORT, upholstered in genuine leather, pockets and other furniture, 315 So. 4th. 1434-Y. 5 12 14

FOR SALE—Drophead Singer sewing machine in good condition, $15. Call 1589-R. 5 13 14

FOR SALE—$35 Reed baby cab slightly used $20.00. 423 So. 21st St. 2512-R. 5 11 14

FORD roadster for sale cheap if taken at once. Call 1231 Ferry. 5 14 15

FOR SALE—$20.00 shrubbery order $10.00. Chas. Young. 2760-Y. 5 12 14

TOMATO and cabbage plants for sale, 60c per dozen. 161 Rose St. 5 12 14

THREE large Florence oil range and Kenmore range. 926 So. 9th. 5 11 15

FOR SALE—Practically new feed cooker. 113 So. 13th. 1612-Y. 5 14 18

FOR SALE—36 foot fishing launch. A-1 condition. Nash Auto Co. 4 26 tf

FOR SALE—Good boat and boat house. Cheap. Call 711 Logan. 5 12 14

FOR SALE—9x12 Brussels rug, curtains, mirror. Phone 1238-Y. 5 14 16

B FLAT TENOR saxophone. Inquire 1423 Green Bay. 5 12 14

SEWING machine $7, gas range $26. Phone 1897-M. 5 14 18

FOR SALE—Furniture. 1546 Wood. Phone 2608-R. 5 12 14

FLOWER vases for sale. 605 So. 4th. Call 528. 5 8 21

GOOD SEED potatoes for sale. 1463 Jackson. 5 14 18

FOR SALE—Girl's Traxton bicycle. 2042-M. 5 14 18

SLED baby buggy for sale. 2725 Black. 5 14 18

FOR SALE—Chicken coop. Call 3542-M. 5 12 15

FURNITURE for sale. 2221 Green Bay. 5 11 16

HOUSECOAT FOR SALE. 701 Fire. 5 14 17

BOAT FOR SALE—1515 Liberty. 5 14 16

AUTOMOBILES

CHEVROLET coupe, model 1922, in first class condition. Speedometer shows low mileage. Tires show it. Best cash offer will be accepted before May 15th. Call 155 or address X-228, care Tribune. No trades. 5 11 14

RADIATORS, fenders, bodies, lamps, etc., repaired while you wait. Rebuilt, recored. All work guaranteed. Reasonable prices. Badger Auto Radiator Works, 118 Pearl. Phone 288. 3 6 tf

NEW 1923 FORD TOURING CAR

Spare tire, Speedometer, special air friction carburetor, $10 horn, at a substantial reduction.

FOX BROS. BUICK COMPANY.

RADIATORS repaired, recored, rebuilt, fenders, bodies and gas tanks. Quick service. Work guaranteed. La Crosse Auto Radiator Service, 108 South 2nd St. Phone 513. 4 23 tf

WHETHER YOUR CAR IS OLD OR NEW,

It will run better if you use

ENERGY GASOLINE

PERFECT OIL CO.
Service Station, 4th and King Sts.
Opposite Market Square.

1922 HENDERSON motorcycle and side car for sale. Inquire 1341 Kane between 4 p. m. and 7 p. m. 5 14 16

GET RID OF ENGINE TROUBLE

by letting us

RE-GRIND YOUR CYLINDERS

All work guaranteed.
Prices reasonable.

B. OTT & SONS.
315 So. Front St.

TWO LATE models Ford roadsters with or without delivery boxes. Fox Bros. Buick Co. 5 10 tf

ATTENTION

FORD COUPE, repainted, good shape, with starter and demountable rims.

PAIGE 6 TOURING, 4-pass., at a real buy.

1923 BUICK TOURING SEDAN, extra tire and tube, also other extras.

1923 CHEVROLET UTILITY COUPE with oversized cord tires.

OPEN EVENINGS.

RAPER, HAMMES, SCHEPPKE

JORDAN, HUPMOBILE, GRAY
Distributors.

119 So. 5th St. Phone 1000.

FOR SALE—Jeffery touring car. Newly finished. Call at 222 Pearl St. Phone 168 or 2035-C. 5 5 tf

SPECIAL TIRE BARGAINS

STANDARD MAKES.

33x5 Cords, $35.00.
33x4½ Cords, $32.00.
32x4½ Cords, $30.00.
34x4 Fabric, $16.75.
33x4 Fabric, $16.25.
32x4 Fabric, $15.75.
30x3½ Goodyear Pathfinder, $8.00.
30x3½ Tubes, $1.40.

Other sizes Tires and Tubes at very low prices.

ELSEN & PHILIPS
Cor. 2nd and State Sts. Phone 61.

$7.95 BUYS 30x3½ Republic tires, other makes $7.50 up. Agency Vacuum Cup Tires. Weir Book Store. 5 1 1mo

WE MUST HAVE ROOM FOR NEW CARS.

Have you been looking for a bargain in an automobile? If so read the following:

One Kissel Kar, five-passenger touring, perfect order.

One Jeffery Light Six, five-passenger touring, thoroughly overhauled.

One Cadillac "8" in first class shape, priced right for quick sale.

One Clover Leaf Velie Roadster, new paint, new tires, wire wheels and thoroughly overhauled, see this for a snap.

One Maxwell five-passenger touring, in good order.

One Samson three-fourths ton truck, cheap.

One Indian twin cylinder Motorcycle with side car, this goes at a bargain.

Also several cheaper cars which you can name your own price on.

No reasonable offer refused.

Open evenings. Cash, trade or terms.

MASHAK & SCHWALBE
Paige and Jewett Distributors.
International trucks.
Phone 867. 326-28 So. 5th St.

FORD SEDAN in good shape. A bargain. Call 420 Market St. 5 13 14

SALESMEN WANTED

WANTED—Salesmen to sell phonographs. Tillman Bros. 5 13 14

FOR SALE—FARMS

AN OPPORTUNITY you can't afford to miss. Six forties cut over land with timber, both pulp and second growth hardwood. Embraces one mile of Newood River, C. M. & St. P. train daily. Long Side track. Two sets of buildings. Eleven miles from Merrill. Good trout stream with grassy banks. Auto road laid to land. Clay loam soil. About ten acres grass land. $22.50 per acre. John Klaus, 1800 East Main Street, Merrill, Wisconsin. 5 12 14

FOR RENT—ROOMS

FOR RENT—Two city heated rooms, newly decorated, over 427 Main St. Inquire at Gesell's. 4 25 tf

FURNISHED room for two. Screened porch. $2.50 each. 113 So. 9th. 5 14 16

ONE MODERN furnished light housekeeping room. 112½ State. 5 9 15

NICELY furnished room for two. 613 Wall St. Phone 1020-C. 5 13 14

LARGE modern furnished front room with piano. 224 No. 7th. 5 14 16

MODERN furnished rooms, kitchenette privileges. 1627 Avon. 5 13 14

FOR RENT—Furnished room suitable for two. 133 So. 4th. 5 12 15

MODERN furnished room with screen porch. 517 So. 4th. 5 14 20

FOR RENT—Modern furnished room. 902 Pine St. 5 14 15

LIGHT housekeeping rooms for rent at 627 So. 4th. 5 13 16

FURNISHED room, all modern. 532 Main. 5 14 16

LIGHT housekeeping rooms. 518 Division. 5 12 14

LIGHT housekeeping rooms. 716 No. 7th. 5 13 14

ROOMS and board. 627 Vine. 5 11 16

FURNISHED room. 518 So. 9th. 5 12 14

MODERN double room. 421 Jay. 5 13 15

ROOMS AND BOARD—631 State. 5 14 19

For Rent—Houses and Flats

MODERN furnished 3-room apartment. Private bath and entrance. 1102 So. 6th. Phone 97 or 1588-R. 5 14 20

UPPER 5-room city heated apartment. No children. 119 So. 6th. 5 12 18

FOR RENT—4-room lower modern flat. 940 Division. Phone 1759-A. 5 11 17

MODERN city heated 4-room apartment. 703 King. 5 12 18

FOR RENT—Modern furnished house. Phone 2254-R. 5 14 15

FOUR-ROOM upper flat. Bath and heat. 1607 Market. 5 14 16

DOWNSTAIRS for rent. 1701 Adams. 5 13 15

LOST AND FOUND

LOST—Wrist watch. Call 2328-R. 5 14 15

Situation Wanted—Female

WANTED—Light office work or typing to do at home. Experienced. Address W-229, Tribune. 5 11 15

WANT TO BUY

WHEN YOU HAVE furniture or used clothing for sale phone 1580-R. We pay a reasonable cash price. 4 19 1mo

WANTED—5 or 6-room house, north side. Room owner. Cash or terms. Q-209, Tribune. 5 13 14

FURNITURE and stoves. 583-A. 423 Jay St. Bell Furniture Co. 5 1 15

SEWING MACHINES

SHUTTLE and repairs for all makes of sewing machines on hand. Repairing done promptly. H. Kathary shop, 304 So. 4th St. Phone 2275-M. 4 19 1mo

POULTRY AND PETS

WHITE ROCK hatching eggs $1.50 per 15, $7.00 per 100. Bronze turkey eggs 50c each. R. D. La Fleur, Midway. 4 22 1mo

TWO MONTHS OLD hounds cheap. 1419 Loomis or 1507 Loomis. 5 12 16

CUT RATE SHIPPING

CUT FREIGHT RATES on household goods. North, South, East and West. For particulars write Boyd Transfer & Storage Company, Minneapolis. 11 8 tf

COLLECTIONS

CLAIMS collected on percentage or bought outright. Commercial Service Bureau, 314 Newburg Bldg. 6 21 tf

MONEY TO LOAN

MONEY TO LOAN on real estate. Friesniebuhr Agency, 309-312 Newburg Bldg. 7 22 tf

MISCELLANEOUS

$10.00 PER MONTH on a $100.00 purchase starts you housekeeping. Boyer-Furber Furniture Company. 1 1 18 tf

R. E. STARR, paperhanger, painter and decorator. First class work. 512 Pine. Phone 2647-R. 5 3 1mo

I. J. ALMOS, building contractor, remodeling and repairing of all kinds. Phone 298. 4 26 1mo

CHILDREN'S hair cut 25c. 112 Mississippi. Barber Shop. 5 14 20

BAGGAGE, driving, moving and hauling. Phone 2391-C. 5 12 15

PASTURE for cattle and horses. Grand Crossing Farm. 5 14 tf

FREE SAND for the hauling. 1717 George. 5 12 14

FREE SAND—Call 1450 Redfield. 5 11 17

LEGAL NOTICES

Notice For Administration and Notice to Creditors

State of Wisconsin, County Court, La Crosse County—In Probate.

In Re Estate of John Wenzel Robben, Deceased.

Notice is hereby given, That at the regular term of said court to be held on the first Tuesday, being the 5th day of June, A. D. 1923, at the Court House in the City of La Crosse, County of La Crosse, and State of Wisconsin, there will be heard and considered, the application of Helena Thesing for the appointment of an administrator of the estate of said John Wenzel Robben, late of the City of La Crosse, in said county, deceased.

Notice is hereby further given, That at the special term of said Court to be held at said Court House on the second Tuesday, being the 18th day of September, A. D. 1923, there will be heard, considered and adjusted, all claims against said John Wenzel Robben, deceased.

And notice is hereby further given, That all such claims for examination and allowance must be presented to said County Court at the Court House in the City of La Crosse, in said county and state, on any day hereafter until the expiration of four months from date hereof or be barred.

Dated May 5th, 1923.
By the Court,
JOHN BRINDLEY, Judge.
A. P. PARSONS,
Attorney.

COAL DEALERS

Notice is hereby given that the Buildings and Grounds Committee of the La Crosse County Board of Supervisors will meet at the County Clerk's Office Saturday, May 19th, 1923, at 10:00 A. M. to receive bids for furnishing the Court House and Jail with 200 tons more or less of Franklin County or Harrisburg 5x6 coal, delivered at the Court House and Jail. City scales weight.

The right is reserved to reject any and all bids. Proposals must be on file at the County Clerk's office at the hour and date above mentioned.

Dated May 7, 1923.
JOHN L. ASH,
A. C. TAYLOR,
J. A. SKOGEN,
Buildings and Grounds Committee.

There are approximately 1,250,000 children under 16 years of the United States who have left school permanently.

DAILY MARKETS

LIBERTY BONDS

NEW YORK—Liberty bonds at 1 p. m.:

3½s	101	Victory 4¾s	
First 4¼s	97.16	uncalled	100.3
Second 4¼s	97.16	U. S. govern-	
Third 4¼s	97.11		
Fourth 4¼s	97.21	ment 4¼s	99.7

NEW YORK STOCK MARKET

NEW YORK—Speculative sentiment was still unsettled at the opening of Monday's stock market with selling pressure evident in various sections of the list. Chemical shares were particularly weak, American Agricultural and Virginia-Carolina Chemicals and Mathieson Alkali each dropping to new low records for the year. American Writing Paper preferred, also sold at a new low price. Gulf States Steel dropped one point and Bethlehem yielded fractionally. Studebaker and California Petroleum advanced slightly. Short covering operations in some sections of the list coincident with selling pressure in others imparted a decidedly irregular trend to the early trading. California Petroleum extended its gain to 1¼ points and was followed into higher ground by Cosden, Sinclair, Royal Dutch and General Asphalt. American and Baldwin Locomotives each advanced 1⅛ and Studebaker one. Du Pont climbed 2½. American Smelting preferred dropped 2⅜ points to a new low record for the year, and Allied Chemical also dropped below its previous low. Losses of one to nearly two also were recorded by Stewart-Warner, Electric Storage Battery, American Car, American Street Railway second preferred, and Jewel Tea preferred. Foreign exchanges opened strong. Demand sterling advanced one cent to 4.62¾ and French francs rose five points to 6.65 cents.

The closing was strong. The upward tendency became more pronounced in the late dealings with equipment, motor and steel shares making substantial recovery from recent heaviness. Gulf State Steel and Stewart-Warner rallied sharply. Sales approximated 25,000 shares.

Closing prices:

Allied Chemical and Dye	45¾
Allis Chalmers	43¾
American Beet Sugar	38½
American Can	95⅞
American Car and Foundry	111½
American Hide and Leather pfd	52½
American International Corp., bid	24⅞
American Locomotive	135⅛
American Smelting and Refining	58⅝
American Sugar	75
American Sumatra Tobacco, bid	26
American T. and T.	122
American Tobacco	146½
American Woolen, ex-div.	92
Anaconda Copper	46⅞
Atchison	109
Atlantic Gulf and W. Indies	20
Baldwin Locomotive	129½
Baltimore and Ohio	45
Bethlehem Steel "B"	55¾
Canadian Pacific	137½
Central Leather	31¾
Chandler Motors	62½
Chesapeake and Ohio	67¾
Chicago, Mil. and St. Paul	21½
Chicago, R. I. and Pac.	29½
China Copper	32½
Colorado Fuel and Iron	35
Corn Products	131⅞
Crucible Steel	63
Erie	11
Famous Players-Lasky	80½
General Asphalt	40
General Electric	175
General Motors	16
Goodrich Co.	33½
Great Northern pfd	72
Illinois Central	110½
Inspiration Copper	34¾
International Harvester	81½
Int. Mer. Marine pfd	32⅞
International Paper	46¾
Invincible Oil	14⅞
Kelly-Springfield Tire	50
Kennecott Copper	38¾
Louisville and Nashville	96½
Mexican Petroleum, bid	200
Miami Copper	27
Middle States Oil	10⅝
Midvale Steel	28
Missouri Pacific	14⅞
New York Central	93⅝
N. Y., N. H. and Hartford	18¼
Norfolk and Western, bid	107
Northern Pacific	72
Oklahoma Prod. and Ref.	23⅞
Pacific Oil	38⅞
Pan American Petroleum	72
Pennsylvania	44¾
People's Gas	56½
Pure Oil	25⅛
Ray Consolidated Copper	14
Reading	76¾
Republic Iron and Steel	51⅝
Royal Dutch, N. Y.	46⅞
Sears-Roebuck	81⅞
Sinclair Con. Oil	34¼
Southern Pacific	83¾
Southern Railway	23¾
Standard Oil of N. J.	31⅞
Studebaker Corporation	113⅞
Tennessee Copper	10⅝
Texas Company	45⅞
Texas and Pacific	23½
Tobacco Products	80
Transcontinental Oil	5¾
Union Pacific	136½
United Retail Stores	78¼
U. S. Industrial Alcohol	56⅞
United States Rubber	52⅞
United States Steel	93¼
Utah Copper	67
Westinghouse Electric	55⅞
Willys Overland	7⅞
Chicago and Northwestern	71½
Maxwell Motors B	16⅞
Consolidated Gas	62¼
Cosden Company	47¼

CHICAGO GRAIN MARKET

CHICAGO, Ill.—With offerings light and with considerable buying on the part of shorts, the wheat market averaged higher Monday during the early dealings. Some of the buying was based on opinions that liquidation had been thorough and that a rally was due. On the other hand, the general run of crop comment was favorable, and price gains were easily checked. The opening, which ranged from ⅛c decline to a like advance, with July $1.15 to $1.15¼ and September $1.13½ to $1.13⅝, was followed by fractional upturns all around.

Subsequently the wheat market was depressed by weakness which developed in the oats market but announcement of a substantial decrease in the visible supply for wheat helped give the wheat market a new upturn. The close was firm, ⅛ to 1½c net higher, with July $1.15¼ to $1.15⅝ and September $1.13⅝ to $1.13¾.

Corn and oats reflected the firmness of wheat prices. Besides rural offerings of corn and oats remained very small. After opening unchanged to ⅛c higher, July 78⅝c to 78½c, the corn market scored slight general gains.

Corn, like wheat, dropped temporarily when oats turned weak, but corn rallied with wheat and as a result of a decided decrease in the visible supply of corn. The corn market closed firm at ¾ to ⅞c net advance, July 78¾ to 78¾c.

Oats started unchanged to ¼c up, July 42⅞ to 43c, and later showed a little addition.

Provisions had an upward tendency in line with grain and hogs.

CHICAGO LIVESTOCK

CHICAGO, Ill.—United States Department of Agriculture—Hogs—Receipts 47,000; opened steady to strong; spots five cents higher; later trading around steady; top, $7.85; bulk, 180 to 310 pound averages, $7.85 to $7.80; 225 to 325 pound butchers, $7.60 to $7.80; packing sows, $6.25 to $6.65; bulk, 140 to 190 pound pigs, $6.50 to $7.25; heavyweight hogs, $7.30 to $7.80; medium, $7.60 to $7.80; light, $7.55 to $7.85; light lights, $6.75 to $7.85; packing sows, smooth, $6.50 to $7.00; packing sows, rough, $6.00 to $6.60; killing pigs, $6.00 to $7.50.

Cattle—Receipts 22,000; beef steers slow; killing quality plain; yearlings comparatively numerous; early trade largely steady to 15c off, lower grades reflecting decline; no choice steers sold; some held around $10.35; best yearlings early $9.60; several loads beef steers and yearlings, $8.75 to $9.50; she stock scarce; strong to uneven 10c higher; other classes generally steady to strong; bulk bologna bulls around $5.25; bulk vealers to packers around $8.50; few $8.75 to $9.00 and above; outsiders hand picking upward to $10.50 and above.

Sheep—Receipts 9,000; active; fat lambs 25 to 40c higher; sheep steady to strong; best Colorado 92 pound wooled lambs, $18.25; choice 86 to 91 pound clipped lambs, $18.25; few 78 pound averages to city butchers, $14.40; five doubles California springers, $17.00; few odd head handyweight fat ewes, $7.00 to $7.50.

CHICAGO GRAIN RANGE

	Open	High	Low	Close
WHEAT—				
May	116¼	118	116	117⅞
July	115	117⅝	113⅝	115¼
Sept.	113½	111	112⅝	113⅝
CORN—				
May	78¼	78½	77	78⅝
July	78⅝	79½	77⅝	78¾
Sept.	77¾	78¾	76⅝	78
OATS—				
May	42⅞	43	40½	41¼
July	43½	43⅝	40¾	42
Sept.	41⅞	41⅞	39⅞	41
PORK—				
Blank.				
LARD—				
July	10.75	10.90	10.72	10.90
Sept.	11.00	11.17	11.00	11.17
RIBS—				
July	8.85	....	....	8.85
Sept.	9.00	9.05	9.00	9.05

CASH GRAIN AND PROVISIONS

CHICAGO, Ill.—Wheat—No. 1 hard, $1.10½; No. 2 hard, $1.13.

Corn—No. 2 mixed, 80¼ to 80¾c; No. 2 yellow, $1 to 82c.

Oats—No. 2 white, 43¾ to 45½c; No. 3 white, 42½c to 44¾c.

Rye—No. 2, 73c.

Barley—63 to 67c.

Timothy seed—$5.00 to $6.25.

Clover seed—$12.00 to $17.00.

Pork—Nominal.

Lard—$10.75.

Ribs—$8.85 to $9.25.

POTATOES

CHICAGO, Ill.—Potatoes—Dull; receipts 107 cars; total United States shipments, 888; Wisconsin sacked round whites, $1.05 to $1.15 cwt.; dusties, $1.15 to $1.20 cwt.; Minnesota sacked whites, $1.00 to $1.10 cwt.; Minnesota sacked Red River Ohios, 90c to $1.10 cwt.; Minnesota sacked Russets, $1.65 cwt.; new stock slightly weaker; Florida barrel Spaulding Rose No. 1, $7.50 to $7.75; No. 2, $5.25 to $5.50.

CHICAGO PRODUCE

CHICAGO, Ill.—Butter—Lower; receipts 10,719 tubs; creamery extras, 41½c; standards, 41c; extra firsts, 40½ to 41c; firsts, 39½ to 40c; seconds, 37 to 39c.

Cheese—Unchanged.

Eggs—Steady; receipts 50,963 cases; firsts, 24 to 24½c; ordinary firsts, 22 to 22½c; miscellaneous, 23½ to 24c; storage pack extras, 26½c; storage pack firsts, 26c.

Poultry—Alive, unsettled; fowls, 27c; broilers, 45 to 48c; roosters, 13½c.

MINNEAPOLIS WHEAT

MINNEAPOLIS, Minn.—Wheat—Receipts 215 cars, compared with 219 cars a year ago. Cash: No. 1 Northern, $1.20½ to $1.28¾; No. 1 dark Northern spring choice to fancy, $1.33⅝ to $1.41⅝; good to choice, $1.28⅝ to $1.33⅝; ordinary to good, $1.22⅝ to $1.25⅝; May, $1.20⅝; July, $1.21½; September, $1.13¾.

Corn—No. 3 yellow, 78¼ to 78¾c.

Oats—No. 3 white, 39¼ to 40¼c.

Barley—63 to 62c.

Rye—No. 2, 72 to 72¼c.

MINNEAPOLIS FLOUR

MINNEAPOLIS, Minn.—Flour unchanged to 10c lower; in carload lots, Family Patents quoted at $6.70 to $7.00 a barrel in 98 pound cotton sacks. Shipments, 14,764 barrels.

Bran—$27.00.

MINNEAPOLIS FLAX

MINNEAPOLIS, Minn.—Flax—No. 1, $2.00 to $2.00.

ELECTRIC BLAZE CREATES A SCARE MONDAY MORNING

A score of people who happened to be near Fourth and Main streets shortly before noon Monday hunted cover when Henry Allen, street railway company employe, short circuited an electric switch on a pole in front of the State Bank building, and burned out the switch. Allen was doing some work on the track, and had evidently thrown off the switch. Finishing the work he stuck his broom, with its metal tip, into the box to throw back the switch, and in so doing he caused a short circuit. The flames leaped out of the box, burning out the switch, melting the metal tip on the broom and frightening passers-by.

The switch was connected with the electric apparatus operating the switch in the track.

Bootleggers hold the non-stop selling record.

ACCOUNTS FOR SALE

The following accounts are offered by the undersigned as Agents, for sale to the highest bidder. The right is reserved to reject in full or in part any offer:

Arthur D. Aylsworth, Rose St., La Crosse, Wis., Cigars	$ 7.20
Wm. Davids, La Crosse, Wis., Groceries	73.68
Henry Valequette, R. F. D. No. 3, French Island, La Crosse, Wis., Groceries	12.04
Geo. Goyette, R. F. D. No. 3, French Island, La Crosse, Wis., Groceries	39.95
John Wiskerchen, R. F. D. No. 3, French Island, La Crosse, Wis., Groceries	21.50
Wm. Mallay, 611 St. Paul, La Crosse, Wis., Groceries	2.03
R. Graff, 2114 Kane St., La Crosse, Wis., Wood and House Liner	11.65
Gust Peterson, 1928 Wood St., La Crosse, Wis., Lumber	7.95
Chas. Heyerdahl, 302 N. 8th St., La Crosse, Wis., Porch Curtains	15.00
F. McMullen, 912 Grove St., La Crosse, Wis., Top Dressing	1.00
J. H. Bean, 331 Main St., 2nd Fl., La Crosse, Wis., Resawing Lumber	10.50
E. Schilling, 935 Division St., La Crosse, Wis., Bicycle Parts	3.00
Wodzynski Hardware Co., La Crosse, Wis., Merchandise	30.54
Knute Swenson, Route No. 3, Houston, Minn., Groc. and Clothing	19.80

The above listed accounts are guaranteed by the owners to be CORRECT and UNDISPUTED, and will be advertised for sale until sold. All bids for the purchase of the above accounts will be received at the office of the undersigned.

CREDIT ASSURANCE COMPANY OF THE U. S.
VOLUNTARY ASSOCIATION
118 N. La Salle St. Chicago, Illinois.

PUBLIC SALE

Will be held on the

FARM of R. P. STANTON

on French Island

Three miles from Caledonia street, consisting of 37 acres. To be sold in lots of 1 acre or 5 acres to suit buyers. Household goods, farm machinery, 400 cherry and plum trees, gooseberries, raspberries, currants, a new bed Everbearing strawberries, 5-room house, water and sink in kitchen, automobile shed, chicken coop with run-way, and other buildings.

Saturday, May 19

This land lays on the banks of the outlet of Rice Lake. Good fishing and hunting.

Sale to commence at 2 P. M. Come and get a bargain.

Col. G. C. Hagenbaugh, Auctioneer.
R. P. Stanton, Prop.

Bargains in Real Estate

Modern Bungalow, $2000; near grade crossing.

Modern bungalow $3500; near Burlington Shops.

Mercantile Building, No. 526 Copeland Ave., a bargain at **$3500.**

Modern dwelling near 23rd and Cass streets, **$5500.**

Three lots on West Ave. and Redfield streets. Prices **$400, $600 and $1000.**

B. H. VOLZ
Newburg Bldg.

Editorial

VILAS J. BOYLE, Editor.

"When tillage begins, other arts follow. The farmers, therefore, are the founders of human civilization."—Daniel Webster.

PURE BRED SIRES

THE quickest, best and surest way of raising the quality of live stock is to eliminate the scrub sires from the herds and use only sires of pure bred stock. That is the advice offered by your county agent, the various breed associations, the college of agriculture—in fact all who are in any way connected with livestock and are at all interested in raising the standards of all kinds of livestock. Coming from such sources with such unanimous conviction it must be the truth, and should be heeded.

La Crosse county is now preparing for one of the most comprehensive drives of the sort ever conducted here. The idea of pure bred sires has been advocated at all times, but now a concerted effort is to be made to eliminate the scrub and introduce the pure bred. All of the county breed associations are behind the move and banks and other business institutions are offering their aid. The La Crosse Chamber of Commerce has offered a prize of $150 to the township first reaching 100 percent in its pure bred bull population and an additional $150 to the township which shows the greatest increase in the percentage of its pure bred bulls at the completion of the drive.

Mr. Breeder and Mr. Owner of cattle, every possible inducement and opportunity are being offered to you. Outside interests are doing everything in their power to put a pure bred bull at the head of every herd of cattle. The rest is up to you. What are you going to do about it?

CROP INSURANCE

HOW to protect the farmer from total or partial loss on his crops after they are planted will be one of the questions which the next congress may have to decide. A committee on crop insurance legislation was appointed during the last congress. They will begin hearings in the near future, and will probably be ready to report on their findings soon after the opening of the next session. Senators McNary, Oregon; Keyes, New Hampshire, and Smith of South Carolina comprise the committee.

According to the opinion of Senator Smith some sort of crop insurance will become a reality, if a satisfactory plan can be worked out. Senator Smith says:

> There is a real problem in crop insurance. And our purpose is to provide a method by which the government, at small cost to the farmer, can insure him substantially all that he has expended in his effort to make a crop when he experiences complete failure and to reimburse him a proportion of his expenses when the production is not normal. The business man and substantially every one else can obtain insurance in his business except the farmer. He now can insure his crops against storm damage, and can obtain insurance on his live stock, his home and his barn, but in his real business of making a crop he must gamble with weather, pest and everything else that means success or failure. If we can work out some plan, as I think we can, by which his investments in making a crop will not be a complete failure or part loss when he has a crop shortage, we will go far toward stabilizing the farmer.

Everyone is interested in seeing prosperity come to the farmer, and all are agreed that it would be a great thing if the government could devise a system whereby the farmer, who frequently risks all in planting a crop, would have the assurance that he was not to lose all, even though storms, drought and other types of adversity befall him.

RURAL CLERGYMEN TO CONVENE AT CAPITAL

MADISON, Wis.—The greatest rural church event scheduled in Wisconsin this year will take place here from June 25 to July 6. Clergymen of many of the denominations and from every section of the state are already planning to attend the second annual rural church conference.

"This conference is one of the greatest factors to bring about a renewed interest in religion and to improve the standards of living on the farm," says J. H. Kolb of the staff of the University of Wisconsin.

"Agricultural leaders, the country over realize that if farming is to keep its place of prominence its standards of living must be looked after as well as the productive and marketing side.

"One of the main factors in bringing about an improved standard is religion. This conference helps to do away with some of the isolation which has in the past tended to separate, rather than unite, neighbors and members of rural communities."

Besides giving rural clergymen an opportunity to take in this important conference, they are planning to enjoy a week at the four-lake city which is known to be one of the most delightful centers in the middle west.

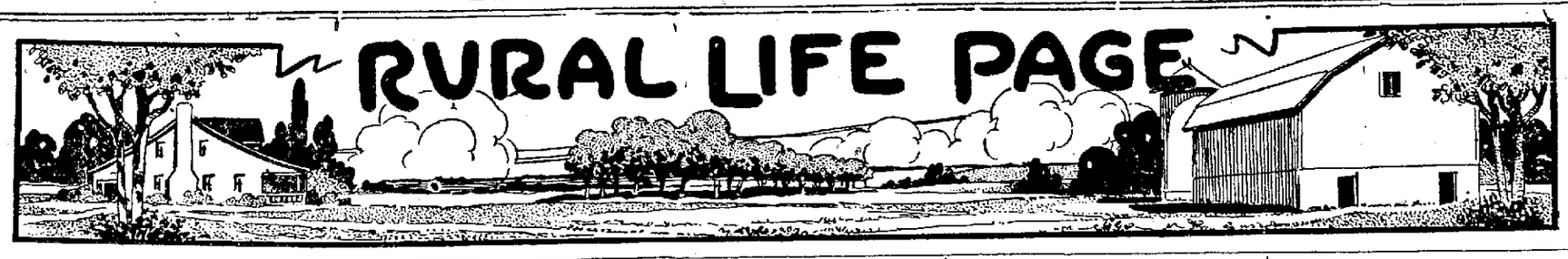

Coming Events

Annual picnic-dinner of the Chamber of Commerce Pig Club, Myrick Park, Wednesday, June 20th. State conference of rural clergymen, auspices college of agriculture, at Madison, June 25 to July 6.

STANDARD GRADES FOR EGGS ADOPTED IN BADGER STATE

State Department of Markets Adopts New System May 7; to be Effective on June 15

MADISON.—Standard grades for Wisconsin eggs were adopted by the State Department of Markets today, effective June 15.

"Wisconsin Eggs—Grade Extras" and "Wisconsin Eggs—Current Receipts" are the two classifications provided. Every case or dozen carton of "Extras" and every case of "current receipts" is required to be labeled as such.

Marketing and labeling according to grade, however, are not made compulsory. Dealers may sell or ship ungraded and unlabeled eggs; but if the eggs are graded and labeled, they must conform to the requirements of the statute or criminal penalty ensues. In short, branding is optional; but misbranding is an offense.

"Extras" are required, unless otherwise specified, to be marketed in thirty dozen cases or dozen cartons and are defined to be "large, clean, strictly fresh eggs of uniform size, weight not less than forty-five pounds net per thirty dozen case, shell free from dirt or stain, strong and sound; on candling, contents firm, clear, air cell not over one-quarter inch in depth; yolk dimly visible, slowly movable, germinal disc indistinct."

Where "Extras" are marketed in dozen cartons, the weight of the twelve eggs shall be not less than twenty-four ounces.

"Current Receipts" are required to be packed in thirty dozen cases and are defined to be "unassorted fresh eggs, as received from the producer, reasonably clean and free from rots, within the meaning of section 4601 (2), Wisconsin Statutes (dairy and food law); weight not less than forty-two pounds per thirty dozen case."

Wisconsin poultry and eggs were valued in 1921 at $20,480,000, which is more than the Badger state's beef cattle, thirty per cent greater than the value of its potatoes and four times as much as its tobacco.

Poultry and eggs amounted to eighteen per cent of all "animal products" in Wisconsin in 1921.

167,304 cases of Wisconsin eggs were shipped to Milwaukee in 1921 and 554,312 cases to Chicago.

VALUE OF PLOW LANDS IN STATE IS $86 AN ACRE

MADISON, Wis.—Farm land values in Wisconsin on March 1, were similar to those of a year ago, with the only variation being a slight reduction for the southern counties, according to Paul Nyphus, state crop reporter.

The average value of all plow lands in the state is placed at $86 per acre. This is $12 above the 1916 value and is $14 below the 1920 peak when an average of $100 per acre was reached.

The crop reporter said that the "fact that Wisconsin land values were not inflated to the same extent as they were in many of corn belt states has made unnecessary the extreme drop in value that has occurred in some of those states."

All Wisconsin farm land with improvements is valued at $113 an acre compared to $124 last year.

APRIL REPORT OF VIROQUA C. T. A.

Ed Lindow of the Viroqua Cow Testing association reports for the month of April. "Forty-five cows of our association produced over forty pounds of butterfat. The total number of cows tested at the present time is 417. It is interesting to note that of the forty pound cows, two are two-year-olds. One of these two-year-olds is a grade Jersey property of Hilmer Lindevig, the other is a registered Jersey property of Ole J. Lium. Of the five leading cows for the ten months' period just completed, four are Jerseys. This far one Holstein holds a place among the five highest. The highest producer for this period is a registered Jersey, property of Hugh Buchanan. Her production is 953.8 pounds of butterfat.

"During the month fifteen registered and grade Holsteins led the association with an average production of 43.1 pounds of butterfat in 1,243 pounds of milk. These Holsteins are the property of Cornelius Sebion. The second high herd average for the month consists of 28 head of registered Jerseys that produced 35 pounds of butterfat in 668 pounds of milk. These Jerseys are the property of Hugh Buchanan."

The twelve high cows for the association are listed herewith:

Owner of cow—	Lbs. Milk	Lbs. B. F.
Cornelius Sebion	1734	69.4
Cornelius Sebion	1530	61.2
L. E. Cass	795	61.2
Hugh Buchanan	786	57.4
Hugh Buchanan	927	53.8
Ole J. Lium	951	53.4
Iver Hegge & Sons	1212	52.1
Vernon Co. Asylum	899	52.1
Cornelius Sebion	1620	51.8
Cornelius Sebion	1464	49.8
Cornelius Sebion	1380	49.7
Ole J. Lium	801	48.9

SHE GETS DEGREE

Pietertye Bloom Mead is a college educated cow. She lives on the University of California farm at Davis. Her diploma says she is the champion four-year-old cow of the world. Last year she gave 28,235 pounds of milk. This contained more than half a ton of butter. S' Bossie!

WORLD'S CHAMPION COW HONOR GUEST AT DAIRY BANQUET

Agassiz Segis May Echo, Champion Butter Producing Holstein, at Unique Affair

AGASSIZ, B. C.—By The Associated Press.—Led among rows of tables in a brilliantly lighted banquet hall and milked in the presence of 300 members of the British Columbia Dairymen's association here, Agassiz Segis May Echo, champion butter-producing cow of the world, was toasted in foaming glasses of her own milk here recently.

The famous cow was led into the banquet hall with a silken rope by a pretty milk maid. She showed no signs of embarrassment or fright when a storm of applause greeted her and quietly chewed her cud when, under the ministrations of her fair attendant, the streams of milk made bubbling music in a silver pail.

Agassiz Segis May Echo is a five-year-old Holstein bred and owned by the Canadian government's experimental farm near here. She recently established a record of 30,886 pounds of milk in 365 days, yielding 1,681 pounds of butter. Her milk record has been beaten, but her butter record is far greater than any ever made before in the same period of time.

WISCONSIN MAN IS ELECTED TO HEAD COMMITTEE

WASHINGTON.—L. J. Cale, of the Wisconsin College of Agriculture, will head a committee which is to formulate plans to promote the improvement of cattle breeding.

At a conference held here, under the joint auspices of the National Research council and the United States department of agriculture, this committee was appointed to formulate a genetic program in cattle breeding; standardize methods in general record keeping and management practices, and standardize methods for correction for age and of taking measurements, photographs and other kinds of data.

Among those who attended the conference from the middle west were: Dr. F. R. Lillie, University of Chicago; Dr. E. D. Ball, formerly with the Wisconsin Department of Agriculture; W. W. Yapp, Illinois; C. H. Eckles, Minnesota, and Cole of Wisconsin, who was recently appointed chief of the division of animal husbandry, department of agriculture.

APRIL REPORT OF WEST SALEM C. T. A.

Five hundred and one cows were tested in the West Salem association in April of which 111 cows produced over 40 pounds of butterfat, 30 of them reaching over 50 pounds fat. Sixteen herds averaged over 30 pounds fat per cow for the herd. J. D. McDonald had high cow with 2,100 pounds milk and 105.0 pounds fat. Alfred Nuttelman had the highest herd average with 46.7 pounds fat and 1,390 pounds milk.

The following are the eight highest herd averages:

Owner	Lbs. Milk	Lbs. B. F.
Alfred Nuttleman	1399	46.7
J. D. McDonald	1289	45.2
Emil D. Miller	900	43.1
Adolph Nuttelman	821	39.5
Fred C. Miller	1067	36.6
H. G. Rock	817	36.6
J. H. Meyer	742	35.3
L. E. Jewett	712	34.5

MEMORIAL TO FARM LEADER

MARINETTE.—A memorial to Walter F. Handschin of this place is being planned. Leading in the movement are some of Handschin's associates in the College of Agriculture of the University of Illinois. The committee members of which Charles E. Snyder of Chicago is chairman, plan to have the memorial in the form of a publication of expressions of loving respect and deep sympathy that poured in at the time of his death.

MONROE COUNTY DAIRY CAMPAIGN IS BIG SUCCESS

Fine Weather and Splendid Co-operation Responsible for "Putting Over" Drive

A splendid spirit of cooperation that prevailed from the very beginning was responsible for "putting over" one of the most successful, if not, the most successful dairy products campaign ever staged in Wisconsin. Seemingly, nothing was left undone by the local executive chairman, and the many people who worked with him to center attention on Dairy Products.

The dinner at Assembly hall, the program at the Bell Theater, the food demonstrations, the recipe contest and the window displays all fit in together like an "old shoe." Nothing interfered to mar the big educational objective of the campaign namely, to increase the use of dairy products for health's sake and it is hoped that our children understand now more than ever before the necessary food value of wholesome milk, butter, cheese, and ice cream.

People all over Monroe County were having their attention directed to the campaign. During the week fourteen evening programs were held which consisted of special programs by the school children and outside speakers. These meetings were all well attended. About 100 schools were visited in the county where dairy products demonstrations were given by workers from the Home Economics Department of the University at Madison.

Three speakers were all transported by volunteers in the school districts. In the majority of cases the school clerk took the demonstrator to the next school district.

Only three out of more than 90 who promised to drive a speaker failed to show up.

Unusual interest was taken in the programs all over the county. Teachers worked hard to get the youngsters trained for the Dairy plays, songs and recitations and the youngsters entered into the work with a spirit of enthusiasm that made the programs well worth attending.

It is estimated that 90 per cent of the business windows in the county had dairy displays.

BROWN COUNTY COWS SELL FOR $122 AVERAGE

DE PERE, Wis.—Sixty-nine head of pure bred Holstein cattle were sold here at the fourth annual sale of the Brown County Holstein Breeders' association. The average price was $122. It would have been larger but there were many young animals sold. Top price was $350 for a 5 year old sow with a record of 790 pounds of butter in a year.

COWS AVERAGE $120 AT MANITOWOC COUNTY SALE

MANITOWOC, Wis.—The fifth annual sale of the Manitowoc County Holstein Breeders' association here set an average price of $120 for fifty-five pure bred cattle. Many of these were calves. The record price was $365 paid for a 5-year-old cow which will be shipped to Oklahoma.

VERNON COUNTY GROWERS PLAN BIG TOBACCO CROP

VIROQUA, Wis.—Great preparations are being made for raising tobacco in Vernon county this year. One store this spring has sold 48,000 feet of tobacco muslin, enough to cover a tobacco bed over nine miles long.

EAST BUYS BADGER COWS

GRANTON, Wis.—The Granton and Chili Holstein association has just shipped twenty-five cows by express to New York, the average price being $117. The eastern dairy men were much impressed with the Holsteins in this district and announced that they would make further purchases here.

FARMS FOR FORMER SOLDIERS

NEW YORK.—The department of the interior announced recently the opening of 426 acres of homestead and desert land to former service men of the world war. The land is composed of 436 acres in Converse county, Wyo., in the Douglas land district. It is open to entry for a period of ninety-one days.

Plant Nut-Bearing Trees for Shade

According to nut-growing enthusiasts, nut trees will replace most shade trees in the near future. Nut breeding is said to be 150 years behind that of apples and other fruits, but it is fast catching up; some day we may have a larger black walnut with a paper shell. Among the varieties recommended for orchards are black walnuts, butter nuts, hickory nuts, hazel nuts, pecans and those sorts of chestnuts which are resistant to blight.

Cattle Raising in Africa

Southeast Africa, that part included in the British possessions, is reported to be as rich in natural grasses as any choice part of the world. It is too valuable for the rearing of cattle for slaughter; but it is predicted that in the next generation Africa will be the greatest cattle producing country in the British Dominions and in fifty years one of the greatest in the world.

There were no charity houses or hospitals for insane in all the world at the time of Christ's birth.

A Minnesota man raised a ton of pork from a litter of pigs. One time we saw a gallon of booze raised from a pint.

CHEMISTS AIDING FARMERS IN FIGHT ON WHEAT SCOURGE

Science Gives Tips to Aid Farmers in Eradication of Common Barberry, Rust Carrier

MADISON, Wis.—The chemist has come again to the rescue of the farmer. This time he is aiding in his fight against wheat rust.

E. R. Schulz of the barberry eradication service in Wisconsin, reports that experiments with chemicals in the control of the common barberry have been successful. These have been conducted by officials of the United States department of agriculture, in co-operation with representatives of the University of Wisconsin and three similar institutions.

It is claimed as a result of these investigations that this host of that destructive enemy of small grains, black stem rust, can be destroyed—stem, root and sprout. According to Schulz, the bane of the barberry fighters has been the tendency of the plant to sprout again from any piece of root left in the ground. Frequently two or three bushes will appear where but one grew before.

"Chemicals kill the barberry with no danger of its ever sprouting again," he declares. "Numerous field tests in Wisconsin and adjoining states have shown that the cost of the chemical treatment is usually as low as any other method."

The chemical route of extermination, however, is not without its disadvantages, as Schulz points out. The chemical not only kills the barberry but other vegetation on the spot to which it is applied. This effect lasts several seasons. In wild land and pastures of course this may not be important.

The investigators report that common salt is the cheapest and easiest substance to use. They recommend about ten pounds of dry salt piled on the crown of an average barberry.

Sodium arsenite is also given high rating by Schulz and his co-operators. "Its advantage over salt," he says, "is that new growth will come quicker after use." It is dissolved in water and a few gallons of the solution poured on the plant. Death is slow, but sure. Sodium arsenite is scarce at present, and only available as a commercial weed killer, at rather high cost.

ACREAGE OF RYE LESS THAN LAST YEAR IS REPORT

MADISON, Wis.—The acreage of rye in Wisconsin is approximately 20 per cent less than last year, the state crop reporting service announces. Paul Nyphus, reporter, says that although this represents a large cut from last year, it means an acreage about the same as in 1920 and 1921.

He estimates that the condition of rye on May 1 was 91 per cent of normal. This is three points lower than a year ago.

The crop reporting service finds that Wisconsin farmers had a larger supply of hay than usual on the farm May 1, made possible by the large crop of last year. Even with cold weather in March and April requiring heavy feeding during both these months, the amount on farms this year is more than twice as large as a year ago and 25 per cent above the supplies two years ago, Mr. Nyphus said.

The report also states that pastures and hay crops are backward throughout the state due to unseasonal cold and dry weather. In the southern part of the state, heavy losses of early spring pigs due to severe weather have been reported.

SHOW INTEREST IN JUNIOR CLUB WORK

TREMPEALEAU.—The Trempealeau Speed club, local organization of the boys' and girls' club movement in this county, was called together by the leader, William Nicholls, May 1st.

Mr. Goss, county club leader, gave out the project material and record books.

The officers are: President, Orville Maxwell; secretary, Everett Smith; treasurer, Florence Risinger. Meetings are scheduled for the first Monday evening of each month. Thirty-five members have enrolled.

ORGANIZE TO DEVELOP MARL BED AT GRESHAM

CLINTONVILLE, Wis.—The Clintonville Marl company has recently ben organized by local capitalists to develop a marl bed in the vicinity of Gresham, Wis. Max Steig is president, Abe Hedges, vice president, and Henry Hoffman is secretary and treasurer. The new concern will begin at once to get out marl to sell to farmers to be used on the soil in place of limestone.

It costs $130 a week for a staff to beat the carpets, and mats in the British parliament.

Geo. E. Evenson
D. V. M.
Graduate Licensed Veterinarian
WEST SALEM, WIS.

MARKET REVIEW OF PAST WEEK

CHICAGO, Ill.—Improvement of crop conditions has given added force to grain selling induced by weakness of values in the stock market. Compared with a week ago wheat prices Saturday showed 2 1-4 to 3 cents decline, corn was 2 to 3 cents down, oats 3-8 to 1 1-4 cent off, and provisions at a setback of 42 to 70 cents.

Nearly perfect weather for corn planting started the new downward swings in the price of grain and although wheat had appeared to be suffering from lack of moisture in Illinois, Indiana and Ohio the needed rain was supplied in the last part of the week, and was promptly responded to by further lowering of quotations. The bean influence which had been manifest during the previous week as a result of stock market breaks continued to be an evident adverse factor against wheat in particular.

Knowledge that wheat quotations at Liverpool were at more than twice the premium over the Chicago standard than was the case a short time ago tended at one stage to rally the wheat market here and so, too, did a brief cold wave. The government report as to the domestic crop outlook proved to be less bullish than was expected, and with export demand lacking vigor the selling side of the wheat market was again pressed whenever declines in the stock market afforded an opportunity.

Large shipments of corn out of Chicago failed to uphold the market for corn and oats in the face of countervailing bearish conditions.

Hogs reached about lowest price level of the season and the provision market slipped down with grain.

LA CROSSE COUNTY AMONG LEADERS IN EXPORTING CATTLE

Listed as One of Ten Leading Counties in State in Exportation During Last Year

A recent report filed by Paul Nyhus, agricultural statistician of the Wisconsin department of markets, shows that 1,875 head of dairy cattle were shipped out of La Crosse county in the year of 1922. The cattle shipped out of this county were distributed over 14 states of the union with Iowa taking the greatest number and Minnesota next.

The states to which the cattle were shipped, and the number sent to each state are: Alabama 20, Colorado 1, Illinois 177, Maryland 149, Montana 18, North Dakota 9, Virginia 155, California 35, Georgia 25, Iowa 719, Minnesota 419, Nebraska 37, South Dakota 92, Washington 21.

Figures for the entire state in 1922 show that in all 42,000 head of cattle were shipped from Wisconsin to 51 states and foreign countries. The countries included India, Australia, Japan and Porto Rico. The value of the dairy cattle shipped in 1922 is estimated to be more than $8,000,000. Waukesha, Waupaca, Walworth, Green, Jefferson, Dodge, Sheboygan, La Crosse, Rock and Barron were the leading exporting counties in 1922.

MORE FRENCH WHEAT

PARIS.—Statistics gathered by the ministry of agriculture show that 13,666,000 acres have been sown in wheat this year. This is the largest wheat acreage since the war and is nearly 8 per cent more than that of last year.

DAIRY SPECIAL TO TOUR WEST DURING SUMMER

Demonstration Train Will Show Why Wisconsin is First in Dairying

June 16 will mark the initiation of one of the greatest ventures in popularizing good dairy breeding cattle ever formulated. That date has been set for the big send-off of the epoch-making "Transcontinental Dairy Special" which will leave West Bend on an educational tour through the west, including in its itinerary Minnesota, North Dakota, Utah, Montana, Idaho, and possibly Iowa, Illinois and Nebraska.

The "Transcontinental Dairy Special" is made possible through the efforts of the Wisconsin College of Agriculture, and has as its aim the education of the states passed through, of the great development of dairying through the extensive use of high quality breeding stock. It is hoped to convey a picture of successful dairying and breeding effort as it pertains to the development of Wisconsin and other leading states in this great industry. Livestock organizations and prominent figures in the development of dairying in Wisconsin are co-operating with the agricultural college in putting across in a big way this great educational exhibit. F. O. Lowden and other well known livestock men are expected to accompany the livestock special.

Fifteen head of Wisconsin dairy stock, picked as representing various phases in the development of the industry, will form the major part of the educational exhibit.

Frequent stops will be made on the route at which the stock will be exhibited and talks will be given by members of the party. Arrangements are being made to have foremost advocates of dairying in the states visited, accompany the train through their respective states.

Hopkins Director

A. W. Hopkins, director of the agricultural journalism department of the Wisconsin College of Agriculture has been named as the probable director of the enterprise.

The "Transcontinental Dairy Special" had its source in the visit of ex-Governor D. W. Davis of Idaho here last winter. Mr. Davis is enthusiastic over the prospects of dairying in his state. It is hoped through the medium of the "Transcontinental Dairy Special" to carry to the home of Idaho farmers, and farmers of the other states visited, the story of the development of dairying in the nation's leaders in that industry.

These western states have possibilities in the development of dairying far outstripping the Badger state, their leading proponents of dairying claim. It is their object to show these citizens what has made possible the leadership of Wisconsin, and what that leadership has brought in dollars and cents, to its farmers.

TWO-THIRDS OF BADGER COWS ARE HOLSTEINS

MADISON, Wis.—Two out of every three of the pure bred female cows—the real aristocracy of the dairy industry in Wisconsin—are Holsteins.

The crop reporting service announces that the 97,347 female pure breds were divided as follows:

Holsteins, 68 per cent; Guernseys, 14 per cent; Shorthorns, 9 per cent; Jerseys, 5 per cent; all other breeds, 6 per cent.

McDONALD'S

HOLSTEIN BULLS

SATISFY

DURING the last year we have sold 31 Bulls in La Crosse and adjoining counties to head good grade and pure bred herds. These herds are on the right track, and will increase in size, quality and production.

We have several good young Bulls to offer you—(three of serviceable age)—all sired by "BEAUTY ORMSBY MERCEDES", a 2600 pound son of 37th, out of cows that are in the same class as "GOLDIE ORMSBY WIT", with a record of 27,497.1 pounds of milk and 1,164.87 pounds of butter in 365 days. Get rid of your scrub pure bred and buy a Bull bred for production.

Prices $100 and up.

HERD FEDERAL ACCREDITED.

J. D. McDonald
West Salem, Wis.